TELEPHONE YOUR
News to 205; Business to 206
for Satisfactory Results

# Coshocton Tribune

THE WEATHER
OHIO—Generally fair and continued warm tonight and Wednesday.

FULL INTERNATIONAL NEWS SERVICE NEWS REPORT
AND TIMES-AGE
CIRCULATION BOOKS OPEN TO ALL

VOL. XIII, NO. 275. TUESDAY EVENING, JUNE 6, 1922. THREE CENTS

## TARIFF AND SOLDIER BONUS ARE STUCK IN A LEGISLATIVE JAM

### Slight Hope Is Felt For Passage Of Either In Immediate Future

### SHIP SUBSIDY WAITS

### Harding's Desires On The Bonus Question Remain A Closed Book

WASHINGTON, June 6.—Republican leaders were still struggling today to break the senate legislative jam in which both the tariff and soldiers' bonus are wedged. The hope was expressed that the senators would weary of the tariff debate sufficiently to permit its passage by the middle of July and while it was being ironed out in conference a soldiers' bonus bill would be slipped thru.

What would become of the ship subsidy bill no senator was willing to hazard a guess. But a canvass of the senate situation disclosed a consensus of opinion that the president was determined that a ship subsidy measure was to be passed and Republicans close to the president did not know what kind of a bonus bill would be acceptable to him.

Senator McCumber, Republican, of North Dakota, chairman of the senate finance committee, declared he had no intention of receding from his determination to report his bonus bill, which is a modification of that passed by the house, and let it come up before the tariff is disposed of finally.

Senators Watson, of Indiana; Willis, of Ohio; and Cummins, of Iowa were among the Republicans who predicted that a bonus bill was certain to be passed, altho they admitted they did not know what kind of a measure it would be and they were inclined to share the opinion that McCumber's plan to displace the tariff for it would absolutely meet with stiff opposition.

Senators Borah, of Idaho; Edge, of New Jersey; Wadsworth, of New York; Underwood, of Alabama; and others unalterably opposed to any form of bonus legislation autohrized the statement that they intended to do everything within their power to block it. They did not deny that they had every intention of discussing every phase of the bonus question at length and the bonus advocates charged them with contemplating a deliberate filibuster.

In the meantime the tariff debate dragged along with the Republican Agricultural bloc forcing the defeat of those provisions in the tariff bill to which it is opposed and the adoption of those schedules which it favored.

## MRS. JOSHUA HOWELL DIES SUDDENLY AT NEW MOSCOW HOME

Funeral services will be held Wednesday afternoon at 1 o'clock at the Union church near New Moscow for Mrs. Joshua Howell, aged 70, who died at her home near New Moscow, Monday afternoon at 1 o'clock from heart trouble.

Mrs. Howell was apparently in good health yesterday noon. She got dinner at her home yesterday for the family and did not in any way appear to be ailing. After she had served lunch she went into an adjoining room and lay down on a couch. She died soon afterward.

Her maiden name was Miss Malissa Dickerson. She was born in Washington-tp. Mr. and Mrs. Howell had made their home near New Moscow for the last 11 years.

Mrs. Howell was a member of the Methodist Episcopal church. She was a staunch Christian woman. Her husband is confined to his chair as a result of a paralytic stroke he suffered some time ago.

Beside the husband she is survived by her three children. They are John and Alphonso Howell, of the late home and Mrs. Gusta Perkins, of near New Moscow. Two sisters, Misses Eva and Nerve Dickerson near Union church and one brother, William Dickerson, near Cooperdale, survive.

Burial will be made in the Union church cemetery.

### Is Improving

Miss Lillis Timmons who has been seriously ill at her home, 240 south Sixth-st, for the past two weeks, was reported slightly improved Tuesday.

### Account Filed

The first accounts of the estate and the trust estate of William C. Compton, deceased, have been filed in probate court by J. C. Daugherty.

### IS ARRESTED IN THE WARD MYSTERY

James J. Cunningham, alias "Jimmy the Rat," has been arrested by Westchester County (New York) officials in the mystery surrounding the shooting of Clarence Peters by Walter S. Ward, son of the millionaire baker. Cunningham declared he knew the entire story of the tragedy and asserted, that, in addition to killing Peters, Ward shot a second member of the alleged blackmail gang, Charles Jackson, and that Jackson was lying, dangerously wounded, in a Connecticut hospital.

## PROGRESSIVE WINS IN IOWA PRIMARY; MACHINE'S WHIPPED

### Senatorial Candidate Wins On Liberal Platform To Discomfiture Of G. O. P.

DES MOINES, June 6.—Smith W. Brookhart, of Washington, Iowa, won the Republican nomination for United States senator in yesterday's primaries, according to returns available early today. These returns indicate that Brookhart has received the 35 per cent of the votes cast required for nomination. Brookhart is leading Charles E. Pickett, of Waterloo, the candidate of the Republican organization.

Des Moines, the largest city in the state, gave Brookhart a sizeable plurality. Present returns show Brookhart's vote in Des Moines was 5,422, while Pickett received 3,559 and Leslie E. Francis, of Des Moines, 3,548. The vote received by three other candidates was small

Brookhart, who is an avowed progressive, ran on a platform which included advocacy of the soldiers' bonus, re-opening of the Newberry case, and repeal of the Cummins-Esch act for the regulation of railroads.

He was vigorously opposed by the so-called Republican machine. His heavy vote is attributed to support given him by ex-service men and the farmer-labor element.

## THIEVES STEAL AUTO PARTS FROM GARAGE IN WEST LAFAYETTE

Police had no clue Tuesday to the identity of thieves who stole a quantity of electric light bulbs, spark plugs, and a water pump from Bridge Brothers' garage in West Lafayette late Saturday evening.

The goods were stolen a short time before the garage closed Saturday night.

### Surety Company Asks Release From Bond Of Frank Huston

The Aetna Casualty and Surety Company asks to be released from the bond of Frank Huston, Coshocton, in a petition filed in probate court.

Huston gave the bond as administrator of the estate of Anthony Huston, deceased. It is dated January 18 1918. The surety company, in its petition charges that the defendant refuses to pay premiums due on the bond and has failed to file the final accounting of his administration, altho the time for filing such an account is past due.

## BRITAIN IS PLANNING TO PAY INTEREST ON SOME PART OF DEBT

LONDON, June 6.—Great Britain is planning to pay the United States $250,000,000 annually for interest on money borrowed from the United States during the war, it was learned this afternoon from a semi-official source.

Beginning in October the interest will be paid in two installments $125,000,000 in October and $125,000,000 in the last part of March or the first of April.

It is understood, however, that the payment of $250,000,000 annually will continue only until a permanent plan for the funding of the debt is agreed upon. The United States debt funding commission already has asked the British treasury department to outline a plan for the payment of the $4,277,000,000 which Britain owes to America. Great Britain thereupon sent notes to all the nations owing money to the British, asking for information as to their plans for paying their debts.

Until the British treasury department gets this information it is unable to make promises to the United States. England is in a move to have all the war debts cancelled.

## HAXTON BOY TAKEN TO LANCASTER BY PROBATION OFFICER

Carl Haxton, 17, son of John T. Haxton, Mill Creek-tp, was taken to the Boys' Industrial School at Lancaster Monday afternoon by E. C Rinner, county probation officer.

Young Haxton was declared delinquent by the probate court, in that he associated with persons of immoral character. He was with five other boys when they assaulted Helen Loutzinger, 14, while the girl was on her way home from a festival on the evening of August 7, 1922.

Four of the other boys have been sentenced to terms in the state reformatory as a result of the assault.

### Appraisement Filed

The inventory and appraisement of the estate of Sarah Kinner, deceased of Linton-tp, which has been filed in probate court, shows the estate to be worth $820 12. The appraisers were Cecil Magers, H. S. Kline, W. J. Thompson.

### Licensed To Marry

Ralph Corder, 25, laborer, Coshocton and Mildred Bagent, 22, daughter of Alonzo Bagent, Coshocton.

Edward F. Bergman, 66, mechanic, Coshocton and Mrs. Edith Eleanor Griffiths, 44, Coshocton.

## INJURIES SUSTAINED ON SHIPBOARD PROVE FATAL TO STAGE STAR

### Lillian Russell Dies Early Tuesday At Pittsburgh Home

### WAS ILL BUT A WEEK

### Nellie Leonard, Iowa Girl, Dies As Mrs. Alexander Moore

PITTSBURGH, June 6. Miss Lillian Russell, for years a notable figure on the American stage, died early today after an illness lasting but little over a week. While returning from Europe recently she slipped on the deck of the ship receiving injuries that resulted in complications which were fatal. Her husband, Alexander P. Moore and her daughter were at her bedside when the end came at 2:30 o'clock this morning. Funeral services will be held Thursday at 2:30 o'clock at Trinity Episcopal church and interment will be in Allegheny cemetery. A flood of telegrams of sympathy poured into her beautiful East-End home today. They came from all parts of the world and persons in every walk of life.

Besides her husband she leaves one daughter, Mrs. Dorothy Calbit.

For many years Lillian Russell was an American institution, the same as Mrs. Pat Campbell is today in England. Sixty one years ago she was born in Clinton, Iowa, and before she had passed her "pigtail days" she was seeing visions of starring in the sentimental Italian operas of the day. Shaking Iowa dust off her little feet, she came to New York and studied with Leopold Damrosch. Then Tony Pastor, the father of the variety show, heard her sing, marvelled at her fresh beauty and immediately offered her $50 a week to sing in his music hall.

Visions of grand opera faded as Nellie Leonard—her real name—stepped before the crude gas footlights of that day and made a hit in the music hall. She then took the stage name by which she was known in succeeding years. Those were the days of the extravaganzas, and sentimental French comedies with music, such as "Le Petit Duc" in which she revealed her charms to an admiring audience.

Thru the years that followed she succeeded in both England and America. The harder she worked the more beautiful she seemed to become. It is not a far-fetched comparison to say that she was the "Queen Victor-

(Continued on Page Eight)

## BOYS AND MAN ARE BROT INTO COURT FOR FRUIT THEFT

Three boys and a married man were hailed before Juvenile Judge Milo C. Ely Tuesday morning, charged with stealing cherries from a tree on the Ed. tSevenson lot on north Third-st.

The lot is unoccupied and the boys were gorging themselve on the ripe fruit when E. C. Rinner, probation officer happened along.

All were given a severe lecture and warned that they would be punished in a different manner if the offense were repeated. It is the intention of the juvenile court to stop the petty fruit thefts this season, if possible.

### THE "DIVINE SARAH" TO ACT IN U. S.

Sarah Bernhardt from her latest photograph, showing her in her most recent stage offering, "Dans la Gloire." Despite her advanced age and the loss of a leg, she is preparing for a tour of the United States and declares she will act up to the last day of her life.

## COAL DEALERS DEFY EFFORTS OF HOOVER TO FIX MAXIMUM PRICE; SUPPLY AT LOW MARK

### Next Move In Strike Situation Is Placed Squarely Up To Government—Rising Prices Within Few Days Expected To Upset Hoover's Whole Plan Of Mediation—Government Intervention An Early Probability.

WASHINGTON, June 6—The coal situation today reached a new stage with the bituminous strike still going strong and the government's efforts to prevent profiteering blocked. Secretary of Commerce Hoover meditated, before making a further move and weighed the possible outcome of the defiance of retail coal dealers to all of his overtures to abide by a fair price scale. Absolute rejection of all Hoover's suggestions by the retail coal merchants and their threats that prices will be raised on soft coal despite efforts by the government to stop profiteering, put the issue squarely up to the government.

Secretary Davis continued his conference with the representative operators but would not hazard an opinion as to the end of the strike. The operators were just as non-commital. The cabinet was deeply disturbed over the prospect of soaring prices and shortage of fuel when it met today. Secretary Hoover, the president's agent in keeping down extortion, was incensed over the results of the retailers' meeting. He contemplates rising prices within a few days will upset his entire mediation program.

Reserve stocks have reached the lowest point in the country's history Business revival has been retarded by uncertainty of future fuel supplies.

Cabinet members for the first time today admitted that the coal shortages may react disasterously upon the general business situation and within a very short period government intervention in some form may be resorted to to bring about peace between the operators and miners. The reliance of Secretary Davis today, after his talk with a small group of the operators revealed a purpose by the operators to remain firm in their dealing with the miners on any basis except upon absolute asquiescence by the miners in the operators' proposals.

### Missionary Forty Years In African Wilds

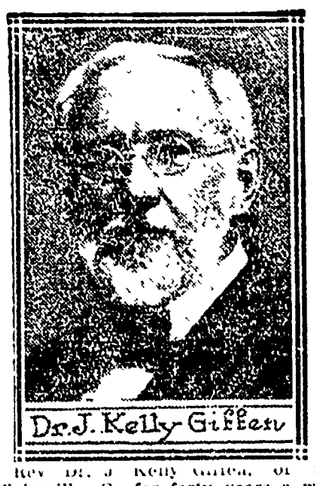


Rev Dr. J Kelly Gifford, of St. Clairsville, O., for forty years a missionary in Africa, has been elected Moderator of the United Presbyterian General Assembly in session at Cambridge, O. He is now located in the Sudan, Africa.

## LATE FLASHES

ROME, June 6—The first encyclical letter to be issued by Pope Pius XI is expected to be issued from St. Peter's Cathedral on June 29 and belief was current today that it would be a plea for world peace and greater interest in spiritual affairs. The consistory which was to have been held in the summer has been postponed until autumn.

DUBLIN, June 6—Fighting has again broken out between British troops and Republican irregulars on one point on the Northwest border of the Irish Free State, according to a report reaching Arthur Griffith today.

WASHINGTON, June 6—Attorney General Daugherty announced today that the government would proceed as soon as a judge was available with the re-trial of the Eastern group of the cases involving the so-called "cement trust." The announcement was made before a conference between Daugherty and district attorney Hayward, of New York.

WASHINGTON, June 6 — The state department was officially advised today of the resignation of the Japanese cabinet. Dispatches from Tokio stated the resignation was caused entirely by domestic issues and that foreign relations were not involved.

WASHINGTON, June 6—Wage reductions ordered by the railroad labor board for the shop crafts workers are the "most unjust" the board has ever made, it was declared today by J. F. Anderson, vice president of the International Association of Machinists.

## DELLA M'COY FILES SUIT FOR DIVORCE; ALLEGES CRUELTY

Della McCoy, 115 South Fifth st has filed a suit in probate court for a divorce from Clifford McCoy. They were married in Wheeling, W Va, July 7, 1919 and have one child, according to the plaintiff's petition

She charges that the defendant has struck and beat her on numerous occasions, and has threatened her life

Pending the hearing of the divorce petition, she asks that the defendant be restrained from selling property in Conesville, which she declares they own jointly She is represented by C. Homer Durand.

### Baseballs Stolen At Red Sea; Boys Are Suspected

A number of new and used baseballs were stolen from a small building on the Red Sea diamond, where they have been stored, Monday afternoon, according to a report received by police.

Five small boys were rounded up by the police in connection with the theft, but the boys denied any knowledge of the affair and were released.

A lock on the door of the building had been pried loose to permit entrance.

## BROTHERHOOD CHIEF ANNOUNCES RAILWAY MEN WILL PROTEST

### Jewell Says Some Form Of Appeal Will Be Taken From Decision

### WAGE CUT TOO BIG

### Labor Leaders Are Amazed At Disastrous Ruling Of Supreme Court

CINCINNATI, June 6—Grand chiefs of railroad brotherhoods opening their conference here this morning centered their entire attention immediately upon the new $60,000,000 cuts in the wages of shop craftsmen which was ordered today by the railroad labor board, over the protests of three labor men on teh board.

"They are going some if they expect a railroad man to work for 23 cent an hour," Bert M. Jewell, president of the Railway Division of the American Federation of Labor, said when informed of the sweeping cuts ordered.

"We were in no pleasant frame of mind when we met here, but this added blow probably will hasten action to learn what sort of appeal we shall make from this order.

"I believe in abiding by a decision of an arbitration board whenever it is humanly possible, but this and other wage cuts ordered by the federal board are so fundamentally unjust to the railroad worker that we shall certainly make some sort of protest or appeal from them. This conference which we are now opening will determine just what the nature of that protest or appeal will be.

P. A. McDaniel, of Virginia, general chairman of the Conductors Brotherhood committee, which is meeting here, announced the ruling as "persecution." While the cuts of the shop craftsmen do not affect us directly, I can not refrain from declaring that the action is beyond human endurance," he said.

"We cannot stand any more cuts and neither can the shopcrafts."

CINCINNATI, June 6—"If newspaper accounts of the Coronado decision by the United States Supreme court are correct, I regard the action as very unfair. However I cannot make a statement concerning it until I study every provision of the decision thoroly."

This was the statement made here this morning by Samuel Gompers president of The American Federation of Labor, when he arrived here to preside at the meeting of the Grand Chiefs of The Railroad Brotherhoods. Gompers would not amplify this statement or make any further comment upon the decision.

John L. Lewis, president of The United Mine Workers of America and other labor leaders, gathering here refused to comment upon the decision but admitted that they were amazed at its sweeping character.

The ruling seemed a surprise to them.

## MISS BURRELL OUT FOR NOMINATION AS CLERK OF COURTS

### Is First Woman To File Petition For Any County Office; Now Deputy Clerk

Miss Edith Burrell, deputy county clerk of courts, Tuesday announced her intention of filing with the county board of elections, her petition for nomination as clerk of courts on the Democratic ticket.

During the past eight years Miss Burrell has acted in the capacity of deputy clerk, four years under Charles B. Wilhelm and four years under Howard Shaw. Previous to entering the clerk's office, Miss Burrell worked 18 months as clerk in the county auditor's office.

Her nine and one half years in the courthouse have given her an opportunity to become thoroly acquainted with county administration, and friends believe that she is well qualified to perform the duties of clerk of courts.

To date, she is the only woman to declare her candidacy for the nomination to any county office, at the primaries August 8

At present she has only one opponent, James Fischer, who announced his candidacy for the Democratic nomination several weeks ago

## HOLSKEY PLEADS NOT GUILTY OF ASSAULT UPON ROB'T HOSFELT

Basil Holskey, of John-st, was placed under a peace bond by Justice D. W Bassett for being implicated in an assault upon Robert Hosfelt, of South Lawn-av. Holskey pleaded not guilty, furnished bond for $600 and was released.

The assault was made against Hosfelt last Saturday night. Holskey became implicated in the assault for driving the car in which the men who made the assault upon Hosfelt rode. Holskey is also charged with using profane language.

Hosfelt filed the charges against Holskey and another man who is alleged to have made the assault.

## DRIVER PROMISES TO PAY BACK MONEY HE TOOK FROM EMPLOYER

"Doc" Crouso, of Bowman vicinity, was released from the county jail Monday afternoon, following a hearing in Justice D. W Bassett's court on a charge of stealing a pair of boots, valued at $5, and $85 in money from his employer, Robert Wolfe. Wolfe lives near Randles bridge, and employed Croso recently as drive of a dairy wagon

Crouso obtained his release by promising to pay back $90 to his former employer in installments of $20 a month

Crouso was lately working on a farm at Stilwater, O Constable Ira Seward arrested him as he stepped off of westbound passenger train No. 103 Saturday evening He was taken before Justice Bassett and pleaded not guilty Unable to furnish bond for $300, he was lodged in the county jail over the week-end.

After missing the boots and the dairy money, Wolfe learned of Crouso's whereabouts and filed a charge against him in Justice Bassett's court. Crouso took a job Tuesday.

No fine was assessed Crouso by Justice Bassett.

### Paralysis Victim Still In Serious Condition

No change for the better was noticed Tuesday in the condition of Warren Wheeler, of south Seventh-st, who is confined to his home in a serious condition suffering from paralysis. He suffered a stroke two weeks ago.

NEWSPAPER ARCHIVE®
NEWSPAPER ARCHIVE®

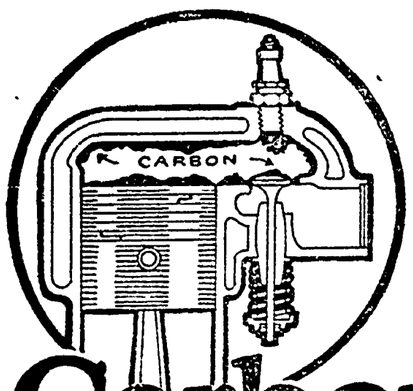


# Carbon Deposits *cut down* Power

DECREASED engine power can often be traced to carbon deposits in the combustion chamber. Such deposits prevent obtaining full efficiency from the gasoline fuel.

What causes carbon deposits, and how to keep such deposits at a minimum, is interestingly told in our comprehensive booklet, "Gasoline." Many other things which affect the efficient and economical operation of your car are discussed, all in a simple, instructive way. A free copy of the booklet awaits your call at any Red Crown service station or dealer.

THE STANDARD OIL COMPANY
(An Ohio Corporation)

**RED CROWN Gasoline**
*"has the Complete Chain of Boiling Points"*


## Buckeye Brevities Gathered By I. N. S.

BUCYRUS, June 6.—A carrier pigeon with the leg band 322 A-1 E. S. F. was picked up dead here, having flown against a tlegraph wire and broken its neck.

DEFIANCE, June 6.—Defiance will be the smallest city in the country having a radio broadcasting apparatus. The government has issued a license to Earl A. Duerk, manager of the Tri-State Radio Manufacturing and Supply company, of this city, who will broadcast a complete daily program for the Daily Crescent-News. This station will have a sending radius of 1,000 miles. The next largest Ohio city having a broadcasting station is Dayton.

ELYRIA, June 6.—H. B. Schultz, head of the White Eagle markets here, is fined $25 on charge of using preservatives in hamburger steak. Last week he was fined $25 for selling sheephead fish for white bass.

ATHENS, June 6.—A class of 152 young people who graduate from Ohio university, June 15, marched beneath the historic old McGuffey Elms here in the annual senior day exercises. They form the largest class in the history of the university.

HOBSON, June 6.—Railroad men here declare that the piece work basis will work out to the advantage of the men in the shops here. It is declared that the 100 men now employed in their first week speeded up production until their pay averaged one dollar an hour. On straight time they were receiving about 60 cents an hour.

ELYRIA, June 6.—The two children of Mrs. Vanek, riding in a baby cab, escaped unhurt when an auto belonging to A. H. Dengate was bumped into the baby cab by an auto driven by A. H. Nielson who was arrested on a charge of reckless driving.

MIDDLEPORT, June 6.—The Meigs county commissioners will soon order a bond issue of about $65,000 for the erection of a new county infirmary to replace the one condemned by the state. Plans for the structure are being prepared now.

AMESVILLE, June 6.—Cherries are ripe here and are being marketed at good figures. Orchard men on the hilltops report that they will have lots of other fruits also.

ELYRIA, June 6.—Misses Hazel Miller, Jennie Whitley and Annie Whitley, all of Lorain, were bruised and cut when an auto in which they were riding collided with a machine driven by George Kreitz, also of Lorain. The injured girls were brought to the hospital but after the injuries were attended to they were able to be taken to their homes.

BUCYRUS, June 6.—Rats gnawed through a lead pipe in the basement of the Crawford County court house here flooding the basement with water.

LIMA, June 6.—Five hundred new homes will be constructed in the city of Lima during the coming summer, real estate dealers predict.

Shortage of desirable homes, congestion of quarters and an anticipated increase in business activity, they say, are the forces that will bring about this extensive program.

A number of sites are now under construction, they report, as locations for new apartment houses that will assist in relieveing the housing jam in this city.

Real estate operators declare there are no desirable homes vacant anywhere in the city and that Lima would be in bad way if business suddenly increased here, placing a demand on residences.

Real estate dealers are optimistic about business conditions. They believe the summer and fall will bring a decided turn to normal. Orders recently received by Lima factories are the basis for their optomistic view. They look to the real estate building program to increase the demand for men, thus helping to relieve the business situation.

ELYRIA, June 6.—The Lake Shore Electric company won out in the appeal of Wadi Kowalski, of Lorain, who asked $10,000 damage claiming he was assaulted by a conductor on the defendant's line. The court of appeals sustained the lower courts which held that Kowalski could not be classed as a passenger after he had left the car.

BELLAIRE, June 6.—Prices are being cut by local drug stores. The fact that a chain store system is to open a branch here is denied by druggists as being the cause of the reductions.

MARTINS FERRY, June 6—Santa Claus is not taking any vacation this season. He is busy helping things return to normalcy. Reduction in prices by a company owning four theatres makes the old nickelodeon a realtiy as the price for youngsters at matinees is again five cents. The night price has been cut from 15 cents to a dime. Adults also benefit by the slash.

Tribune Advertising is an Investment—Not an Expense


# The Victrola is the standard of musical value

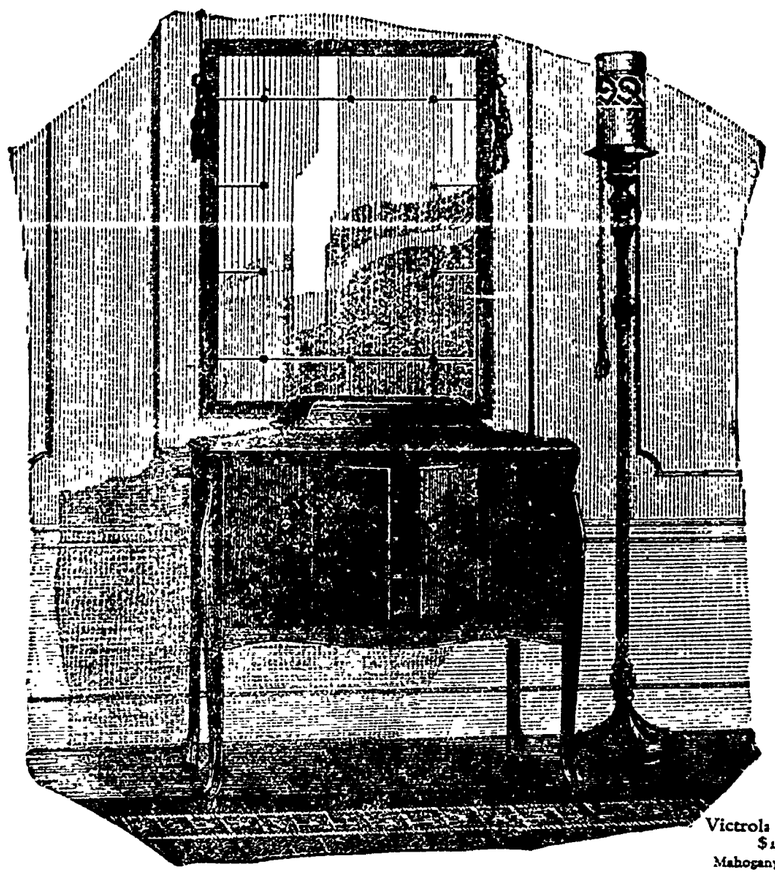

Victrola No. 260
$160
Mahogany or walnut

## When purchasing a sound-reproducing instrument consider these important facts:

1 Musical performance is the first consideration—and it is evident that the greatest artists would not make records for the Victrola if it did not present their interpretations true to life itself.

2 Nowhere else can you find such a collection of music as contained in the Victor Record Catalog—and the Victrola is the one instrument specially made to play Victor Records.

3 The Victrola embodies all the worth-while basic and fundamental improvements of the past quarter-century. There isn't a material nor an idea nor a process that enters into talking-machine construction which has not been put to the test in the Victor experimental and research laboratories.

Victrolas $25 to $1500.

"HIS MASTER'S VOICE"

**Victrola**
REG. U. S. PAT. OFF

**Important: Look for these trade-marks. Under the lid. On the label.**

**Victor Talking Machine Company**
Camden, New Jersey



# Goodbye Boils!

**S. S. S. Will Rid You of Boils, Pimples, Blackheads and Skin Eruptions.**

A boil is a volcano,—your blood is so chuck full of poisons that these "boil" out into a boil. They'll keep "boiling up" until you destroy them completely by the use of S. S. S., one of the most powerful blood-cleansers known to science. S. S. S. has stood the test of time. The power of its ingredients is acknowledged by authorities. Its medicinal ingredients are guaranteed to be purely vegetable. Right off, it clears the skin of pimples, boils, blotches, blackheads, acne, eczema, rash and other skin eruptions, and does it thoroughly. It drives out of the blood impurities which cause rheumatism, makes the blood rich and pure builds up lost flesh. It helps to manufacture new blood cells,—that's one of its secrets. S. S. S. is sold at all drug stores, in two sizes. The larger size is the more economical.

Are you "up to the neck" in blood impurities? S. S. S. is one of the greatest blood-purifiers known. Try it.



YOUR SAVINGS ARE SAFE
Deposited With "THE HOME"

BECAUSE—

1. No use is made of the money except First Mortgage Loans on Real Estate.
2. No Loans made for more than two thirds of true value of the property.
3. All mortgaged property is protected with ample insurance.
4. Our large surplus is ample to provide for all probable loss.
5. Savings are protected by State Supervision and rigid examinations.

SAVINGS ACCOUNTS STARTED WITH ANY AMOUNT, TO WHICH 5% INTEREST WILL BE COMPOUNDED SEMI-ANNUALLY.

THE HOME BUILDING LOAN & SAVINGS CO.
Coshocton, Ohio.
"Where Money Grows"
W. A. Himebaugh, Pres.
Ed. A. Crawford, Secy. & Mgr.



## It's *yeast* that contains the health-building B vitamin—not drugs!

So when you go into your drug store, say "YEAST FOAM TABLETS." Because they are pure whole yeast—and nothing else! And they come in easy-to-take and convenient-to-carry tablet form.

Yeast Foam Tablets are recommended for loss of appetite, indigestion, lack of physical strength and energy, under weight, pimples, boils, malnutrition and "run-down" conditions.

*Northwestern Yeast Co., Chicago, Ill.*
Makers of the famous baking yeasts, Yeast Foam and Magic Yeast


## Wounded War Vet Is Prosperous Rancher

WASHINGTON, June 6. — The World War afforded at least one man an opportunity to become financially independent without having attached to his name the stigma of being a war grafter or profiteer.

Judson C. Doke did his bit for Uncle Sam when the need was urgent. When hostilities ceased he became a Veterans' Bureau trainee and took the non-collegiate course in animal husbandry at the Colorado Agricultural College.

Today, according to the Bureau, Doke is the herd manager of a dairy ranch near Denver, receiving in addition to a monthly salary of $100, a completely furnished house, a garden, transportation facilities and the privilege of keeping his own dairy herd with that of the company at no expense to himself. The milk of the herd, however, goes to the company. But any increase in the herd is his, which permits him to build up his own stock, thus giving him the opportunity to start in business for himself.

## Court Asked To Rule On The Value Of Wine

SANTA ROSA, Cal., June 6.—The question of how much wine is worth under prohibition may soon be settled.

Steps were being taken today looking to the filing of recovery suits against Sonoma County for taxes collected on wine during the past three years.

There are 3,000,000 gallons of wine in Sonoma County vaults.

In 1920 it was assessed at twenty cents a gallon. In 1921, on the theory that prohibition had made it more valuable, it was assessed at thirty cents per gallon.

But the wine remained in the cellars, and no means has been found for its legal disposal.

This year it was assessed at one cent per gallon.

The wine growers will seek to recover all of the taxes paid on the grounds that with the advent of prohibition it completely lost its value as property.

### THUG KILLS DAYTON MAN

DAYTON, June 6—Paul Kozin, 37, died from a fractured skull at 10 o'clock this morning. He was found with his skull crushed in front of his home early Sunday morning. His money was gone and all pockets empty. Police suspect a thug beat him up and then robbed him.

All Classified Advertisements Are Cash—In—Advance


**Make Your Own BUG KILLER P. D. Q.**

You can easily make at home a full quart of the strongest bug-killer for 35c, enough to kill a million bedbugs, roaches, fleas and ants. This recipe will not burn, rot or stain clothing, and is entirely different from any other formula we know of, as this will kill the eggs.

Procure of your druggist a 35c package of (Pesky Devils Quietus) P. D. Q., then you will have the chemical made expressly to rid Hotels, Hospitals and dwellings of pesky bedbugs and other insects.

Impossible for the pesky devils to exist with the proper use of P. D. Q.

Special Hospital size $2.50—makes five gallons. P. D. Q. can be purchased in sealed bottles, double strength, liquid form.

"Sold by Wimmer-Arnold Co., and other leading druggists."


## Kills Fellow-Prisoner By Battering His Head Against Wall Of Cell

NEW YORK, June 6.—What is called by the police one of the most cold blooded murders ever perpetrated, occurred early this morning in a cell in the Sheepshead Bay police station, when one of the prisoner's head was battered against a wall because "he made too much noise." The murdered man is William Owens, a house painter, who was arrested at Coney Island for intoxication. Owens was locked up in the same cell with John Licato, a fish dealer, who had been arrested for trespassing on B. R. T. property. Licato has been placed under arrest charged with homicide.

**Nap as a Plagiarist.**

Eastern paper—The great Napoleon after one of his wonderfully successful campaigns sent the following message to the Roman senate: "Veni, vidi, vici."—Boston Transcript.


**BOILS**
There's quick, positive, relief in
**CARBOIL**
GENEROUS 50¢ BOX
At all Druggists—Money-back Guarantee



## Miss S. Martensen Tells How Cuticura Healed Pimples

"I had a great many pimples on my face. They were very large and itched and burned so that I could not rest at night, and I was always scratching. The trouble lasted about two months. I tried different remedies without any benefit. Seeing an advertisement for Cuticura Soap and Ointment I sent for a free sample which seemed to help me so I bought more, and in about two weeks was completely healed." (Signed) Miss Selma Martensen, 4247 So. Campbell Ave., Chicago, Ill., Aug. 18, 1921.

Cuticura Soap, Ointment and Talcum promote and maintain skin purity, skin comfort and skin health. The Soap to cleanse and purify, the Ointment to soothe and heal, the Talcum to powder and perfume.

Sample Each Free by Mail. Address "Cuticura Laboratories, Dept. H, Malden 48, Mass." Sold everywhere. Soap 25c. Ointment 25 and 50c. Talcum 25c. Cuticura Soap shaves without mug.

We do not guess what Lenses your eyes need. We know. Thirty-five years' experience in Coshocton in fitting and adjusting Glasses.


NEWSPAPER ARCHIVE®

# DAILY MAGAZINE PAGE FOR EVERYBODY

## MY MARRIAGE PROBLEMS

Adele Garrison's New Phase of

### *Revelations of a Wife*

Copyright, 1922, by Newspaper Feature Service, Inc.

### *What Is the Reason for Katie's Fear?*

IN obedience to Lillian's whispered command, I listened carefully to the faint clatter from the distant kitchen which told of Katie's nightly struggle with the dinner dishes. And when the sounds finally ceased, I rose unobtrusively, and with a perfunctory little excuse, I went toward the rear of the house, meeting Katie coming toward me.

"I—I—shoost tink I go round, see me if everyting locked oop goot," she said quaveringly.

There was nothing at all unusual in her action, for it was her nightly duty—whose importance she cherished mightily—to do this very thing. But her explanation of it, her tremulous, apologetic attitude, was most foreign to her usual flippant demeanor, and I looked at her searchingly.

"You are tired, Katie," I said soothingly. "Go on to bed right away, and I'll see to everything tonight."

A look of panic leaped into her eyes, and for several seconds she stood motionless. Then she spoke croakingly, and I guessed that her throat was dry with fright.

"Missis Graham!"

I waited until I saw she could say nothing further and said encouragingly:

"What is it, Katie? Is there anything you wish?"

She swallowed painfully, and her words, when she finally gave them utterance, were jerky, with long pauses between them.

"You pleeze—ven you—lock oop—not forget—und look upstairs off kitchen side. I—so scared—off dere by myself."

**"I So 'Fraid."**

I controlled a little start of amazement at her prescience, for she had uncannily named the very thing which had been in my mind. Like many other old farmhouses, this had doors both upstairs and down, which, when bolted, effectually cut off the kitchen wing from the rest of the house. We had never used the fastenings, but I had planned to fasten these bolts when I finally should have satisfied myself that Katie was asleep. Then with the outer kitchen door securely locked and as the windows were covered with screens, I could be sure there would be no danger of her reaching our part of the house for the eavesdropping which Lillian evidently feared from her.

"I'll remember, Katie," I said promptly, salving my conscience with the mental reservation that I had not told her what I meant to remember. "But aren't you foolish to be frightened, after I had those bars put on your windows so no burglar could possibly get in?"

"I no 'fraid of burglars," she answered sullenly, then with a sob in her voice she stretched her hands to me appealingly. "But oh, Missis Graham, I so 'fraid all time!"

I slipped my arm around her comfortingly and grasped her trembling, toil-calloused hands with my unoccupied hand.

"I'll tell you what I'll do, Katie," I said cheeringly. "I'll go with you now to your room, and look all around, under the bed and everywhere, to be sure nobody is hiding—that's what you're afraid of, isn't it? And then you can lock your door and go to sleep in peace."

**Madge Seeks Advice.**

Again the look of panic flashed into her face, and I saw that my offer had not soothed the unknown terror which was swaying her, but instead had intensified it. She spoke hurriedly, twisting away from me.

"You awful goot, but I no let you do dot. Me, I'll be all right ven I vunce go sleep. I no remember about bars on windows. I no afraid any more."

She caught up my hand, kissed it impatiently—a familiar gesture, which brought back many memories of Katie's tempestuous ways—then moved hurriedly back toward the kitchen.

I stood irresolutely watching her, until she began the ascent of the back stairs and waited until I heard her own door close before following her. Then I went swiftly, noiselessly, to the kitchen, tested the lock of the kitchen door from which I took the key, and retreating with stealthy footsteps to the dining-room, barred the only downstairs communication with the front part of the house.

So far, so good, I told myself, but I knew I would not dare lock the upstairs door of communication until I was sure she was asleep, for she was capable of shrieking uncontrollable panic, should she attempt for any reason to come into the front part of the upper story and find the door locked against her.

There was but one thing to do, I decided. This was to get Lillian's advice. So I walked back to the living-room and summoned her with a gesture from the group around the fire.

## FEMINISMS :: *By Annette Bradshaw*

WHEN THE EAST AND WEST REVERSE

*MAY (excitedly)*—Listen to this! "The national costume of the Albanian women which for centuries has consisted of baggy trousers of ankle length, is to be superseded by skirts and dresses." Think of it, Edith, just when I've adopted knickers for tennis and hikes!

## YOUR HEALTH

### How to Select a Place to Spend a Safe Vacation

By ROYAL S. COPELAND, M. D.
Commissioner of Health, New York City

DR COPELAND

EVERYBODY is looking forward to vacation time. Dresses are being made. The tents are being looked over. The fishing tackle and guns are under inspection. Railroad and steamship time cards are being studied. Everybody is eager for the big day when the start is to be made.

Let me ask you: Have you given consideration to the health conditions of your vacation spot?

Every city has to deal with cases of typhoid fever which appear at the end of the summer. These are called "vacation typhoid." They are due to germs picked up in some out of the way place where no attention is paid to sanitation.

We used to have typhoid fever caused by drinking water on the railroads and steamers. This is not true any more. The United States public health service and the various dominion, provincial and state health departments are guarding the water and food supplies of the public carriers.

Unfortunately, the water and milk supplies of some country hotels and boarding houses are not always high grade. You can see how essential it is to have pure water and milk. But many such places are supplied by water from shallow wells in close proximity to the out-houses.

The milk may come from some filthy farmhouse. Fortunately, most farm wives are famous for their clean kitchens, but since there is an occasional farmhouse and barn too dirty for utterance, the vacationist should make sure his sojourn is in a place where pure water and milk are served.

You cannot be sure of safety even though there have been no active cases of typhoid in the community for months past. This is due to the fact that some persons who have had typhoid fever continue to harbor the germs. Such individuals are called "typhoid carriers."

There is one particularly notable example of such a carrier. Sixty cases of typhoid fever, with twenty deaths, have been traced to her. She was a cook, and this contact with food made her especially dangerous.

No food handler should be permitted to work in a public boarding house or hotel unless the health authorities have made certain there is freedom from contagious disease or the possibility of carrying infection.

If I were you, I would find out about the place you are going for the summer. Unless it is a place where you know attention is given to sanitation, take pains to find out about it. Write to the State Health Department or to the local health officer. Ask him if the water and milk supplies are inspected and if any cases of typhoid have been reported within the past year.

If you go to the wilds, examine for yourself the spring or well from which the water you drink is taken. See if surface water drains into it, and observe the conditions for several hundred yards about it. Make sure that you are getting pure, living water, and not contaminated stuff which may bring you disease and even death. If you are in doubt about it, have the water boiled and cooled before drinking it.

Inspect the place from which you get your milk, and make sure it is clean. You can soon determine whether you want to drink the milk or not. If there is doubt in your mind, use canned milk.

If you are careful about milk and water, it is quite certain you will be safe. But if you want to be very sure, be vaccinated before taking your trip.

The armies in the world war were spared the thousands of deaths from typhoid which would have occurred under the conditions of previous wars. But typhoid was almost unknown because every soldier was inoculated against the disease. He had a sore arm for a few days, but he was protected from the dread disease.

Take a little extra precaution about the choice of a vacation place and you will be free from worry about any ill effects from what is intended to be a health-making expedition.

**Answers to Health Questions**

D. B. Q—I am troubled with an intense itching over my entire body, especially when I am the least bit warm. Will you please tell me what causes this trouble, and what to do for it?

A—This may be due to some food poisoning or to improper elimination. You should watch your diet to see which food or foods aggravate your condition and avoid them. Bathe the affected parts with a solution of hyposulphite of soda, one tablespoonful to an ounce of water. This will relieve the itching. Make sure that your kidneys and bowels eliminate properly. If you are constipated and wish instructions on the treatment of this condition, kindly send a self-addressed, stamped envelope and restate your question. Have your urine analyzed, and submit the report to your doctor, who will prescribe treatment for you.

• • •

READER. Q—Will you please tell me if it is all right to eat ——— for breakfast and will it give me a nice white skin?

A—The breakfast food you mentioned is all right to eat, but this alone will not give you a perfect complexion.

• • •

*Dr. Copeland will answer for readers of this paper questions on medical, hygienic and sanitation subjects that are of general interest. Where the subject of a letter is such that it cannot be published in this column, Dr. Copeland will, when the question is a proper one, write you personally, if a self-addressed, stamped envelope is enclosed. Address ALL INQUIRIES to Dr. R. S. Copeland, in care of this office.*

Copyright, 1922, by Newspaper Feature Service, Inc.

## WINIFRED BLACK *WRITES ABOUT* That Word "Obey"

Copyright, 1922, by Newspaper Feature Service, Inc.

SO they're going to cut the "obey" out of the wedding ceremony, are they?

I wonder what they'll put in to take its place.

And while they're about it, why don't they do a little more cutting?

The woman promises to love, honor and obey, the man vows to love, cherish and protect—how about that promise to "protect"?

If you're going to cut out the "obey," why not forget the "protect" at the same time? That's playing fair, isn't it?

"Obey"—what a strange survival that word is! Who obeys anyone in this day and age? Why, the children don't obey the parents, they don't obey the teachers. You and I don't obey the laws of the land. Obey! It sounds like something carved on a tomb in some forgotten graveyard.

**An Old-Fashioned Word**

Who wants anyone else to "obey" him, or her?

I don't want my child to do right because I tell him to do right, or I will punish him. I want him to do right because it is right, because it makes him happy to be kind and just and generous, not because somebody says he must do so.

I don't want my friend to love me because it is a duty.

I don't want my sister to obey and I am quite sure if she wanted me to obey her, she would be apt to find herself very much disappointed.

No courageous, self-respecting soul obeys or wants to obey slavishly any other human being.

Yes, that's an old-fashioned word and it was an old-fashioned man who wrote it into the wedding ceremony.

Weddings were old-fashioned things, even in that day.

The wedding ring used to be a sign of ownership—like the collar of a slave—and women in those days were proud to be owned and ruled.

I wonder if they were very much less unhappy than the women today.

Strange place to put such a word—into the wedding ceremony.

Love never asks obedience, never wants obedience. Love demands sympathy and understanding—not obedience.

And yet, somehow, I don't think I'd like a girl very well who wouldn't marry a man until she made the minister promise to cut the word "obey" out of the beautiful old ceremony. There is something wrong with her, something stubborn and obstinate and self-willed—something little and nagging, and something selfish and egotistical, or she'd never even think of raising such a question.

"For better or for worse, for richer or for poorer, in sickness and in health, until death do us part"—who would dare to try to improve upon the beauty of these linked syllables?

Every letter of them ought to be sacred to every woman who has a particle of sentiment in her heart. Your mother spoke those words—dear little mother, can't you imagine her, as a bride?

**How Queer We Are**

She wasn't afraid to promise to obey—she knew and loved the man she was marrying and she would have followed him around the world if she had had to go barefooted to do it. She knew that he loved her, too, and that he would cherish and protect her as long as he lived.

What would she have done if you had said anything to her about changing the marriage ceremony? Why, she loved it, every word of it, every syllable of it! She loved to think of it and to dream of it—this ceremony that linked her to the one man she loved as long as they both should live.

How queer we are, we moderns, always picking flaws in everything.

If I knew a girl who wanted the "obey" taken out of the wedding ceremony and a man who refused to promise to "protect" her, I should go to their wedding with a light heart—they're well matched.

But woe to the poor, confiding man who marries a girl who is so dead-set on having her own way that she is going to make a fuss about it at the very altar!

## Advice to Girls

By ANNIE LAURIE

DEAR ANNIE LAURIE:

I am a young girl and I love a young man very much, but we have quarrelled, and now we do not speak. Before, when we quarrelled, it was his fault, and I forgave him, and now, since it is my fault, he will not forgive me, and I am heart-broken.

I apologized, but it did not seem to do any good. Will you please advise me how to regain his friendship, as I am very lonely without him? I have other young men friends, but I care more for this one than any one I have ever met.

BROWN EYES.

BROWN EYES: As long as you have apologized and the young man would not accept it, I do not see what else you can do without appearing forward and undignified. I am afraid you will have to wait for the young man to make the next advance, my dear.

## Diary of a Fashion Model

By GRACE THORNCLIFFE

### *She Describes an Attractive Summer Frock for Little Sister.*

WHERE do the shops get all the things they use in these new idea window displays from time to time?" I was walking down Fifth avenue with Judith Smith, and we had just passed a window full of children's frocks, all carrying out the same idea, and all attractive and different.

"Were you thinking of that particular window on the corner?" she asked.

"Yes," I answered. "They often have children's things, and I've noticed that each week the things bring out some novel idea, and no other shop seems to have the same things."

"Queer you should have mentioned them. Those displays are made by a firm I happen to know, and I've been thinking of going there for a story for the fashion magazine. Want to go with me now?"

"I should love to," I answered, promptly.

We walked further down the avenue, around the corner, and up a flight of steps to a most attractive showroom.

This Child's Linen Frock Has Appliqued Cretonne Motifs.

The walls were done in Ritz green, that fresh lettuce tint I adore, and the rugs were smoky blue. There was a porch-swing effect with colored cushions on it, and I sat and swung while Judith told the man she wanted to see his things for a fashion story.

"We have just completed a special order for one of our clients in the city. You've probably seen it?" he queried.

"Yes," answered Judith. "The white linens with cretonne designs?"

"They are among our newest things," he replied. "I'll bring out a model for your inspection."

He returned with a dainty blue hanger, upon which was one of the oyster-white linens with a design in gay-colored cretonne.

"You've seen frocks with cretonne appliques before," he explained, "but this method of connecting the appliques with woolen stitches so that the design makes a unity was our own idea."

"And a very clever one it is," responded Judith, enthusiastically. "The tones of this one are striking."

I had come forward by this time and was admiring the use of yellow and blue on the oyster-white linen. The two colors combined in the cretonne and yellow wool stitches were used to outline them. The butter yellow was dazzling on the white background.

"The simple pattern with inset side pleats is very attractive for children," I commented.

"We find it one of the most satisfactory," he replied, "and children always like it when it is brightened by gay-colored ribbon ties at the sides."

"Now, for warm days in the summer, we're showing some novel little dotted Swisses," he continued. "At least, the color is novel, for mustard was formerly considered only for grown-ups."

"I should think it would be rather smart if it weren't used too near the child's face," remarked Judith.

"Oh, we always use organdie collars and cuffs or fine batiste ones trimmed with lace," he explained.

Judith asked me to sketch the cretonne model, which I did, on the back of one of Madame's Fashion Review programs. That reminded me to invite Judith, as I was sure Madame wouldn't object.

"They are to be summer modes," I explained.

"If you make a sketch from that one I'll buy it from you for the magazine," she promised. So I bought heavy white paper at the corner, delighted at the prospect of turning an honest penny.

## Tomorrow's HOROSCOPE

*By Genevieve Kemble*

WEDNESDAY, JUNE 7.

This promises to be an eventful and interesting day, according to the important stellar activities. There is likelihood of some radical change, involving traveling or removal, and these should bring decided benefit. Small worries or setbacks should not be a matter for concern, and fraud or deception should be guarded against. Very happy and prosperous conditions should reign in social, domestic and affectional affairs. Courtship is favored.

Those whose birthday it is have the prospect of a year of advantageous change, with removal and traveling, but they should not be disturbed by worry, and should be on guard against deception or fraud. A child born on this day will be clever, original, inventive and affectionate, but may be inclined to worry and be peevish unless carefully trained early in life. It should be on guard against deception.

## FAMOUS "WITS" OF HISTORY

*Little Stories of Men and Women Whose Sayings Are Still Remembered*

By MARK STUYVESANT

### *The Way E. A. Sothern Made Even Fishing a Good Joke.*

PERHAPS no actor of the last century had a more vivid sense of humor than the brilliant actor, E. A. Sothern, the father of the distinguished actor, E. H. Sothern.

In fact, so keen was his humor, that it really made him famous. He was given a part in a play called "Our American Cousin," at Laura Keene's Theatre, in London.

It was a very small part. The young actor was discouraged, but proceeded to study his role. So hard did he work and so much humor did he inject into this obscure part that he ended as the great attraction of the play. Many lines were added to the manuscript—lines which his humorous mind invented during the actual productions—and in the end the title of the play was changed and given the name of the character which his humor had made famous—"Lord Dundreary."

He could not help making fun. His son, E. H. Sothern, has written in his "Remembrances—the Melancholy Tale of Me,"—of his father's brilliant wit and fun.

E. A. Sothern loved fishing. His vacation was always spent where he could fish. One time he put an advertisement in the London papers, reading:

"Wanted—A country house in Devonshire. Must have fishing from the bedroom window."

And he found one which nearly filled the bill. A delightful summer was spent there with his family, and he devoted much of his time to making his family and friends laugh.

Once he and some friends were fishing in the Rangeley lakes. The fishing was very bad. Only one fish was caught during the entire day, and that was by Sothern, although there was a large party distributed over the lake in different boats.

Through the whole day Sothern kept pulling this lone trout out of the water to excite the other fishermen, who followed him around, hoping for the same evident luck.

They became discouraged and went ashore. While they were waiting for the one successful fisherman, he kept counting his catch, and held up fish after fish to show them as he neared the bank. The fish were not fish, but—one fish!

He had fooled them all day, and when he landed he burst out laughing as he proudly held his lone fish up in triumph.

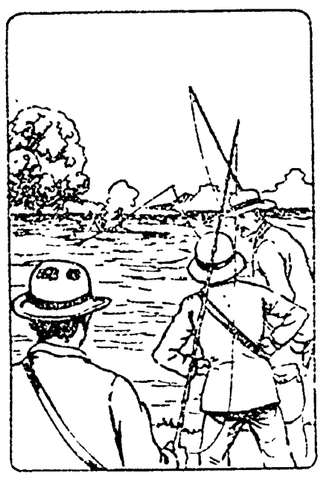

Sothern Kept Counting His Catch.

## HOME-MAKING HELPS

*"Everything About the House Helps to Make the Home"*

By WANDA BARTON

### *Solving Some of the Problems of an Outing in the Open.*

HAVE you considered the possibilities offered by a camping trip for the entire family as a fine solution of your vacation problem?

There are two ways of taking this sort of a vacation. A car makes either practical. Either may be taken without the car, but not as easily and inexpensively. The first way is to select the desired route, then to travel daytimes and put up at inns or hotels at night. This is apt to be rather expensive, and may not prove restful, for it is hard work to ride steadily day after day.

The other and from several standpoints the better way is to travel to the desired spot, then to camp. In choosing a camp, location is everything. Choose a view with nearby water, where boating, bathing and fishing are possibilities, and where good drinking water is to be had.

To be thoroughly comfortable on a camping trip, dress for it. Nothing that will spoil should be worn, and all clothing should be loose enough to allow freedom in moving about. The skirt that unbuttons and may be left off, with knickers underneath, with blouse or jacket, is ideal for camp use. Appropriate wraps, khaki or stitched hats, and a comfy bathing suit are also essential. Waders and slickers for fishing or beach wear, a light flannel negligee, light-weight flannel or cotton-crepe night garments, and stockings and low moccasins instead of slippers will about cover the list of necessities to be carried in the motor trunk or suitcase.

Tents and their fittings may be chosen to suit the place where they are to be used, the size of the party and the amount of available cash to be used. Air mattresses and pillows, blankets and collapsible furniture take up but little room. A couple of light hammocks and a ground cloth also fold flat. A roof trunk and the guns, if carried, may ride on the running-board.

Now, we get to the commissary department, and decide at once on a small fireless cooker, folding oven, grills, and nested pans and pots as a starter. A ditty bag of utensils will do the trick. Several boxes of vegetable washing powder, which works in cold water, will keep them all immaculate with little trouble. For dish towels, a few yards of cotton-crepe will be a revelation to those who have never used it before. Paper service entirely, with paper towels, saves dish-washing and makes a good foundation for the daily beach fire. The crane outfit for stewpots and coffee pots and the teakettle is fine, and a fieldstone fireplace under the crane makes a more perfect firebox than just the open fire.

There are many camping centres described in booklets that are circulated with good road maps. Many owners of large farms or tracts of woodland will allow reliable campers to pitch their tents on remote spots, with but few restrictions, if they are assured that the campers will buy milk and vegetables of them. Eggs, chickens, cream cheese, butter, honey and even fresh bread may be had under the same arrangement.

Campers are always welcome in the national forests, and no rent is asked. Information as to the whereabouts of the forests may be had by communicating with the commission in Washington, D. C. And there are other spots for isolated camps where permission from some source nearby allows one to settle, rent free.

A camping trip will more than repay the outlay in benefits received, and the things purchased may be used again and again, so it is only the original outlay that is appreciable.

(Copyright, 1922, by Newspaper Feature Service, Inc.)

NEWSPAPER ARCHIVE®
NEWSPAPER ARCHIVE®

# THE COSHOCTON TRIBUNE and TIMES-AGE

Entered as second class matter at the postoffice at Coshocton, Ohio. Published each evening and Sunday morning by The Tribune Company.

RATES OF SUBSCRIPTION

In City, By Carrier

Per Week .....$ .15
Per Year ..... 7.00

By Mail

One Week ..... .15
Four Weeks ..... .60
Nine Weeks ..... 1.00
Six Months ..... 2.50
One Year ..... 4.60

ROBERT E. WARD
Foreign Advertising Manager

Eastern Office
Brunswick Bldg.
225 Fifth Ave.
New York.

Western Office
Mallers Bldg.
5 S. Wabash Ave
Chicago.

Member Audit Bureau of Circulation
Select List of Ohio Daily Papers
Ohio Associated Dailies

Cards of Thanks and Obituaries 1c per word and 10c for head, cash in advance

FULL I. N. S. DAILY PRESS REPORT

Articles for People's Forum Limited to 600 Words


## The War Prisoners

THE clergy of the Unitarian church—if 100 of them can be said to be representative of the whole body—favor the release of the remaining Federal prisoners who were convicted under the war-time espionage laws now repealed. At a meeting of 100 of the ministers in Boston on Friday, this resolution was unanimously adopted:

"Whereas, All European Governments engaged in the late war have released all offenders against war-time laws, and in view of the fact that the United States war-time espionage act has been repealed, we believe that the release of men convicted under it will meet both the demands of justice and mercy; Therefore, Be it resolved that we, Unitarian ministers, favor the release of all men now in Federal prisons convicted under the espionage act."

Debs has been released by this administration; and, if Debs was deserving of executive clemency, why should any of the obscure prisoners be held in captivity? What they did was criminal only under laws enacted for the special emergency of war; and those laws are now null and void. The retention of these prisoners by the Government is a mistake. As a policy nothing could be worse because of the embitterment it leaves unnecessarily in many minds to which the Government's course seems inconsistent and inexplicable as well as oppressive.

The war has been ended no less than three and one-half years. Of these war offenses the slate should be wiped clean.

## Patriotism

THERE is a "jingo" patriotism, and a real. There are little patriots and big. There are demagogues and martyrs. Moses was a patriot because he toiled (and fought) not for his people merely, but for their development and spiritual betterment.

Lincoln was a patriot because he labored for the high ideal of one permanent, united and inseparable people based on broad humanity. We must know and feel for what we strive to fight. If that knowledge has a broad foundation and a lofty height, if we labor willingly and valiantly, if our motive is not financial gain, temporal power or commercial territory, then it is patriotism in the highest aspect of the noble word.

The unwilling, drafted man who fights is not a patriot. To be a volunteer is a pre-requisite of the perfect patriotism. Not every one can be a patriot. It means more than fighting or dying for a land. Federal Judge Faris sentenced a man who had committed a violation of the law, despite the fact that the transgressor had been a patriotic fighter for this country in the recent war. The Judge said: "What use was it to fight for a land and then try to destroy it?" The Judge was right. Patriotism is a perpetual job. It is an eternal task. There is no truce or armistice.

Patriotism demands not only self-sacrifice but understanding. Says Robert Hare: "Patriotism is blind and irrational unless it is founded on a knowledge of the blessings we are called on to secure and the privileges we propose to defend." And Goethe tells us: "In peace, patriotism consists only in this—that everyone sweep before his own door, mind his own business, learn his own lesson, that all may be well in his own house.

As for the patriots of all lands, if they are upright and noble it may be as Charlotte Corday thot, namely: "All true patriots will meet in heaven." If there is no heaven, we will make one for them in the paradise of our undying recollection and remembrance of their service.

## Abandonment Of Precedents

"FOR more than five centuries," says The St. Louis Post Dispatch, "the Anglo-Saxon legal system has embodied as one of its fundamental principles a rule expressed in the Latin phrase, stare decisis, et non quieta movere, meaning, to stand by precedents and not to disturb settled points. It expresses the policy of the courts to follow the authority of past decisions, and has for its object the salutary effect of giving uniformity, certainty and stability to the law. It is sound principle that when the courts have announced controlling rules or constructions of law, for the guidance of the manifold activities of individuals and the public, the settled condition should not be disturbed by contrary decisions, save in the most urgent cases; and courts have even followed bad precedents rather than weaken this doctrine.

When one considers the avalanche of decisions coming from our state and Federal courts today he cannot escape the conviction that the rule of stare decisis has all but disappeared within the last half-century. On any point the lawyers have an equal number of precedents to sustain either side. The vices flowing from this condition are many, not the least of which is to render the law uncertain and multiply the hazards and cost of litigation.

That the Supreme Court of the United States is adding to this confusion, instead of holding steadfast to its settled constructions, appears in the remarkable case of Terral vs. Burke Construction Co., in a decision recently handed down by Chief Justice Taft. The case originated in Arkansas and involved the constitutionality of a State statute which required foreign corporations to submit to the State courts as a condition to being licensed to do business therein; and directed the revocation of the license of any such corporation which removed its cases to the Federal courts. Laws of this kind have been enacted in many states and they are designed to place foreign corporations on the same footing as domestic corporations in matters of litigation and to protect local claimants against the hardships and added costs incident to seeking redress in a remote, rather than their local, tribunal.

For almost 50 years, beginning with the case of Doyle vs. Continental Insurance Co., decided in 1877, the Supreme Court has consistently sustained these state laws on the ground that, while foreign corporations may sue in the Federal courts by reason of adverse citizenship, the sovereign power of the states to admit or to exclude them for any or for no reason, is absolute; and that their motives for such acts cannot be inquired into. While foregin corporations have reluctantly obeyed these laws, they have never lost an opportunity to reopen the subject and overturn the Doyle precedent.

Now comes Chief Justice Taft, like the Daniel they have been anxiously awaiting, and declares the Arkansas statute void. The right of the citizens of one state to sue in the Federal courts in another is a constitutional right, he asserts, and—corporations being citizens—no state may curtail this privilege. Of course, these statutes fall in all of the states that have them and thousands of damage and other claims pending on the dockets of state courts will be removed to less accessible and more costly Federal tribunals.

PENNY ANTE "A SLIGHT MISAPPREHENSION" By JEAN KNOTT

## New York Day-By-Day

By O. O. McINTYRE

NEW YORK, June 6—Broadway's cafe cigarette girl! She has never been novelized or dramatized yet she plays a conspicuous role in the White Way's passing pagedent. She is ever beautiful, always picturesquely dressed and in most instances has gripped the roseate dream to find it frozen.

"Cigars! Cigarettes!" There is a fluted cadence to her sing-song cry—a nightingale among the night birds. About her is an air of intangible sorrow. Soggy wine guzzlers find no echoing response to their flirtatious advances. She repulses, not with scorn, but with maidenly innocence.

There is Leontine, known to every Broadway rounder, bounder and wastrel. All day she works at a telephone switchboard and at midnight with her wooden tray and silver coin plate weaves her way among the fire-flies. She is more beautiful by far than the bits of whirling gold and tinsel on the stage.

In a little Harlem flat she cares for a motherless brood of brothers and sisters and her surplus earnings are mailed weekly to her husband in a lonely Arizona desert tent. Monied Yogis of the flesh have tempted her. She might easily ride in limousines—at least for a short while.

Then there was the tragic little Celeste. In the old days she held forth in the opal radiance of old Maxim's. The daughter of a French peasant, she weaved a spell of beauty that made her, the humble cigarette girl, the super magnet of this gay rendezvous.

Men fought for her. Indeed one was pistoled. In the end she married a cast off son of a rich man who eloped with her at the end of a spurt of profligacy. He beat and deserted her. She still sells cigarettes in a less conspicuous cafe. Just a dash of her beauty remains. She works that she may care for him—now blind and paralyzed.

The New York theatres have tried various methods of stopping late comers. The Shuberts for a time announced that no one would be seated after the curtain went up until the end of the first act. They kept their word. Other theatres tried announcing the play began 20 minutes early. Evidently all the methods have failed for now printed slips giving a snyopsis of the play are handed to late arrivals.

On Thirty Fourth street a ragged fruit peddler stopped before a cripple seated on the sidewalk and dropped a silver coin. Across the street a haughty looking woman excoristed a blind man who accidentally brushed against her.

The Bowery loves its own. The most popular vaudeville skits down there this summer are those which represent "toughs" and their "skoits"—ring caps on the side of the head, torn sweaters and outrageously loud plaid skirts—dancing on the sidewalks to the tune of "Rosie O'Grady" and "East Side, West Side, All Around the Town." On amatuer nights—still a popular phase of entertainment on the Bowery—the most popular acts are those that carry out the same idea.

Ed Wynn is one of the most popular and the most highly paid players on the Rialto. One cannot but wonder if he would have met with the same success under the name of Izzy Leopold—which is his real name.

## SAP AND SALT

BY Bert Moses

Sap-and-Salt-in-the-Woods, Ashland, Oregon

A woman would rather have people talk about her than laugh at her.

—o—

The lure of the leg diminishes the more it is put on exhibition.

—o—

What you take out of life is precisely what you put into it, and no more.

—o—

It is only a question of days until the man who gambles for money loses his job.

—o—

The main advantage of being an aristocrat is that you don't require any brains.

—o—

When you consider how little we get for the six and a half billions spent yearly in governing us, the belief that something is wrong seems justified.

—o—

### Hez Heck Says:

Hez Heck says: "The only thing more provokin' than a door that won't stay shut is a door that won't open."

## TEN YEARS AGO TODAY

From The Tribune Files

Fred Scott, head of a mussel fishing crew on the Muskingum river near the Brown farm, found a mussel Sunday containing a pearl estimated to be worth $100.

J. C. Mumaw, principal of the New Castle schools for the past year has resigned his position to attend summer school at Wooster University.

Lewis Wilson, 18, Sixteenth-st had the end of his index finger clipped off in a foot power press at the H. D. Beach Co. plant Tuesday.

G. W. Murphy, Port Washington, announced Thursday that he would submit the $10,000 fill and reinforced concrete work to be done on the Ohio canal near West Lafayette to Arpp & Simpson, of Middletown, O.

Clayton Temple, 59, died at his home in West Lafayette, Wednesday morning.

James M. Cox was today nominated for governor of Ohio by acclamation, at the Democratic state convention held in Toledo.

Funeral services for Doss Baker, 77, were held yesterday from the M. P. church at Plainfield.


Genuine!

Carries Gillette guarantee of quality and service

A genuine Gillette Razor

Uses the same fine Gillette Blades

You get "Brownie" and 3 Blades for $1

Now at all Dealers

The "Brownie" Gillette

GILLETTE SAFETY RAZOR CO., Boston, U.S.A.

No blades like the genuine Gillette Blades

MADE IN U.S.A. Gillette KNOWN THE WORLD OVER NO STROPPING 134 NO HONING

MADE IN U.S.A. Gillette KNOWN THE WORLD OVER NO STROPPING 134 NO HONING

$1.00 with 3 genuine Gillette Blades

PAT. NOV. 15, 1904 GILLETTE BLADE NOT TO BE RESHARPENED


## THE JOLLIER

In Oklahoma, an escaped lunatic was found selling oil leases instead of buying them.

Lips that touch the lipstick shall never eat the corn-on-the-cob.

Gas is so high some of us have to go to picture shows to keep from staying at home.

De Valera has twins at his house and can sell his alarm clock.

Protopopadkis has been named prime minister of Greece; but whoever did it stuttered.

Murders quoted at $500 in the New York underworld prove quantity production lowers the price.

"Beauty is an accident," say psychologists. And it often results in internal injuries.

Hint to brides: Next month has five paydays.

The man who always talks in his sleep isn't as bad as the one who always talks when he isn't asleep.

One movement on foot is walking back from stalled autos.

Fifty cents' worth of ice isn't always what it is cracked up to be.

Expert says 70 per cent of all talk is wasted. Which leaves the men's 30 per cent perfect.

Maybe churches are usually on corners so people will have a chance to turn to the right.

A $500 engagement ring represents hard work for both parties.

The way you turn out often depends on the time you turn in.

## WALT MASON

THE BULWARKS

The bulwarks of our liberty are threatened every day; some crisis rises, fierce to see, and all alarmists bray. They tremble for the future course of this, our native land; and they orate until they're hoarse, an eagle in each hand. It was the same when I was young, a hundred years ago: the orator unwound his tongue and waved it to and fro. But little comfort could I find in all the wordy din; our sacred bulwarks, undermined were swiftly caving in. And even now I can't forget the long nights in my room, where I would lie awake and fret about our country's doom. I used to sit around and brood, and rend my costly duds; I lost my appetite for food, and couldn't drink my suds. But as the weary years rolled by our country thrived and bloomed, and our palladiums stacked high, nor knew that they were doomed. Our government grew great and strong, our banner pawed the air, our bulwarks, that were doomed so long, were right side up with care. And so I banished from my soul, the fears I long had nursed, I ceased to let the briny roll, and cheer-up smiles disbursed. And now when some sad candidate expands his silver throat, expounding threats of doom and fate, he fails to get my vote.

## WORDS of WISE MEN

Few things are more foolish than hating.

• • •

There was never a night that had no morn.

• • •

The face is the shop window of the mind.

• • •

It is never too late to mend—if you begin now.

• • •

Maxims are the wisdom of the world boiled down.

• • •

Defer not till tomorrow what may be done today.

• • •

He that plants trees loves others besides himself.

• • •

Charity begins at home, but don't let it end there.

• • •

Good manners are kindness and consideration for others.

• • •

Work should be regarded as a privilege and not as an affliction.

• • •

Excellence is never granted to man but as the reward of labor.

• • •

The man who gets the most out of life is the man who puts most into it.

• • •

Slight exaggerations do more harm to truth than reckless violations of it.

• • •

Commerce is a pleasant and profitable game, provided it is played fairly.

• • •

Men may rise on stepping-stones of their dead selves to higher things.

• • •

If "the end justifies the means," burn your house to get rid of the rats.

• • •

Patience finds its wisest lesson when a careful study is made of Nature's way.

• • •

Criticism should never exasperate us. On the contrary, it should benefit us.

## IS CANDIDATE

COLUMBUS, June 6—E. L. Bodey, Urbana, Democrat, today filed with Secretary of State Smith his official declaration as a candidate for judge of the state supreme court.

All Classified Advertisements Are Cash—In—Advance

## ABE MARTIN

Th' girl with th' nude shade stockin's must be tryin' t' match th' back of her neck. Mrs. Maudy Kite died t'day before her doctor could change his clothes an' git in from th' Country Club.

BRINGING UP FATHER By George McManus

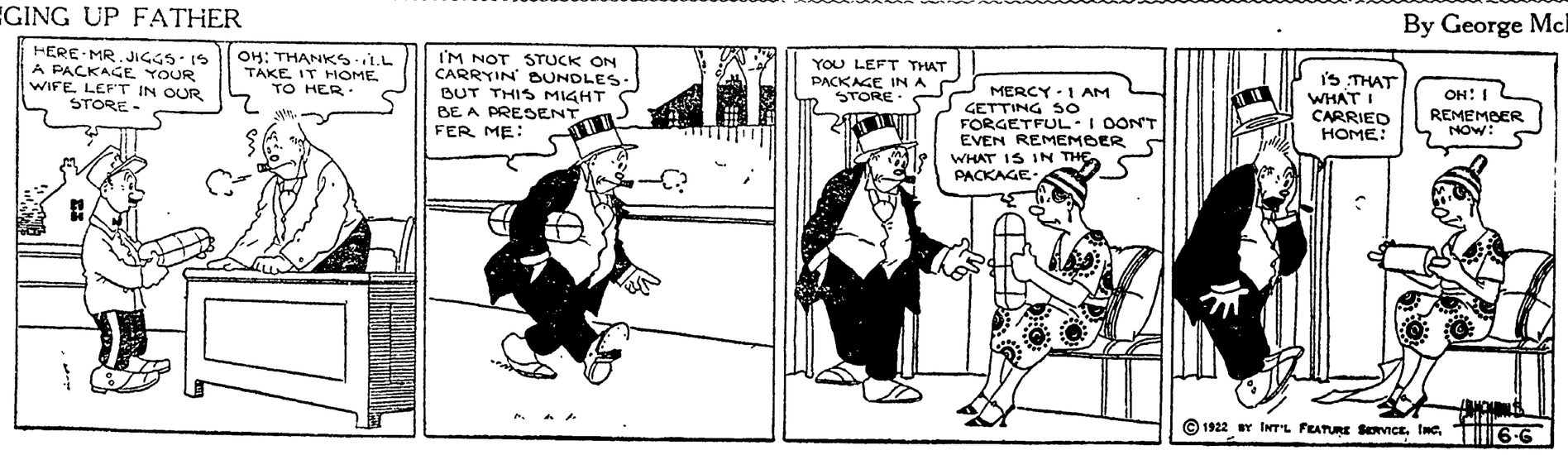


NEWSPAPER ARCHIVE® NEWSPAPER ARCHIVE®

Better Than Pills For Liver Ills.

NR Tonight

to tone and strengthen the organs of digestion and elimination, improve appetite, stop sick headaches, relieve biliousness, correct constipation. They act promptly, pleasantly, mildly, yet thoroughly.

Tomorrow Alright

Get a 25c. Box Your Druggist

ROBERTSON DRUG STORE

# SOCIETY

Call Phone 205

In honor of Miss Mary Frederickson, whose marriage takes place June 22, Mrs. E. H. Lynde very charmingly entertained a company of friends with a sewing party, Tuesday evening, in her home, 136 north Seventh-st.

Quantities of summer flowers were grouped about the pretty Lynde home in decorating for the occasion.

At 5:30 o'clock a delicious dinner was served by the hostess and her assistants to: Miss Frederickson, honored guest Mrs. C. R. Frederickson, Mrs. Frank Sawvel, Mrs. Warner Pomerene, Mrs. James Beach, Mrs. Charles Ransom, Mrs. Chester A. Smith, Mrs. Hugh M. Hay, Mrs. Russell Milligan, Mrs. Robert Q. Baker, Mrs. William B. Lynde, Miss Ruth Markley, Miss Gertrude Miller, Miss Delia Hay, Miss Ruth Lamberson, Miss Kathryn Speckman, Miss Elizabeth Jane Sawvel, Miss Margaret Gallagher, Miss Bess Bachert, Miss Oneita Barnes and Miss Betty Anderson.

Paul Wilhelm 419 south Fourteenth-st, Leland Beall, 503 south Seventh-st and Paul Brier, 328 north Ninth-st, left Monday for Columbus where they are enrolled at Bliss Business College for the summer term.

If you want quality try the Goody Shop.

Friends and neighbors of Mr. and Mrs. D. S. Snider gathered at their home in New Castle, Monday evening, honoring the fifty-first birthday anniversary of Mrs. Snider.

Following a pleasant social evening, delicious refreshments were served to: Mr. and Mrs. Snider, Mr. and Mrs. Charles L. Clark, Mr. and Mrs. Robert Giffin, Mr. and Mrs. Stephen Sells Mr. and Mrs. M. S. Marquand., Mr. and Mrs. John G. Scott, Mr. and Mrs. Roe Cochran, Mr. and Mrs. Thomas Clark, Mr. and Mrs. Chester Graham, Mr .and Mrs. George Hunter, Mr. and Mrs. Douglas Speckman, Mr. and Mrs. Ira Barrett, Mr. and Mrs. Carey Carpenter, Mr .and Mrs. Daliere, Mrs. Minnie Farmer, Mrs. Leora Ringwalt, Mrs. Mary Giffin, Mrs. Emma Murray, Mrs. Lina Crowthers, Mrs. Ella Speckman the Misses: Pearl Hays, Seconva Fisher, Stella Hayes, Aurin Scott, Faun Cochran, Zola Speckman, Phyllis Hays, Erma Graham, Eva McKee, Beatrice Scott, Frances Busenburg, Marie Wantland, Lucy Sells, Ruth Giffin and the Messrs. Jacob Fisher, George Barrett, Harry Ringwalt, Clifford Daliere, Harris Giffin, Lee Clark, Clarence Hays, Hayden Daliere, Laverna Carpenter, Donald Speckman, Merlin Marquand, Warren Giffin, Max Giffin, Ralph Cochran, Paul Carpenter, John and Logan Snider, Harold Scott and Earl Clark.

The Woman's Missionary society of the Keene Presbyterian church will meet with Mrs. Roy McClure, Thursday afternoon, at 2 o'clock.

Buy your pineapple snow at the Goody Shop. Because it's best.

Mr .and Mrs. George Young delightfully entertained at dinner at their home on east Adams-st, Sunday, complimenting Mr .and Mrs. Burvel McCullough, whose marriage took place recently.

Covers were laid for: Mr. and Mrs. McCullough, Mrs. W. H. Young and daughters Helen Irene and Jean Frances, Miss Evelyn Young, William Strain and Mr. and Mrs. George Young.

## DANCING SCHOOL

Mr. and Mrs. James P. Shepler will have their children's dancing class on Friday evening, June 9th in Moose hall.

A. B. Parrish
DOCTOR OF CHIROPRACTIC
SAVINGS & LOAN BLDG.
PHONE: 1611
X-RAY LABORATORY
LADY ATTENDANT

You can buy straw hats at D. O. Thompson's at prices that will please you all styles in soft straws, stiff rim, crease crowns, at $1.48 to $5—we have a hat to fit every head.

The Mission society of the Franklin M. P. church meet Friday, June 9, with Mrs. Henry Davis, of Wills Creek.

Mrs. S. W. Rosenberger will give a missionary address of especial interest.

Try our special Maple Pecan Ice Cream. The Goody Shop.

Mr .and Mrs. Robert Q. Baker have issued invitations for a dancing party at the Town and Country Club, Tuesday evening, June 20, in compliment to Miss Mary Frederickson, a bride-elect.

Mrs. William Conner, 148 north Fifteenth-st will be hostess to the June meeting of district 8 of Grace M. E. church, Thursday evening.

Buy your work shirts at D. O. Thompson's and save, good blue chambray, heavy weight at 59c and 69c, black satin, blue polka dot, khaki and blue stripe at 75c, 85c, 98c.

Mr. and Mrs. Clyde Voshall very delightfully entertained at dinner Monday evening, in their home on east Orange-st.

Bowls of roses and ferns graced the table where places were laid for: Mrs. J. N. Voshall and daughter Miss Mary, of Dennison, Mrs. B. H. Ryan, of Grand Rapids, Mrs. Anna Baumgardner and the host and hostess.

Positively the Goody Shop makes the best ice cream at 50c.

D. O. Thompson is offeirng the best $1.50 heavy indiago blue denim overalls made at 98c, full cut, 5 pockets double seams, they are excellent values for the price.

Mrs. Paul Cummings of Wheeling, West Va., arrived Tuesday for a visit in the home of Mr .and Mrs. Joseph W. Johnson, 1037 East Main-st.

Don't forget when you buy ice cream, buy the best, 50c quart at the Goody Shop.

Mrs. Margaret Mizer, 344 south Ninth-st, went to Chili, Tuesday for a several days visit with Mrs. Jane Hawk.

Hot weather underwear at low prices athletic union suits, the best values in the city at 50c, 69c, 79c, 98c, ribbed union suits, short sleeves, ankle length 79c, 98c, D. O. Thompson.

Mrs. Frank Rehard and niece Miss Margaret Patterson, of Newcomerstown ,will come to Coshocton Wednesday to spend the remainder of the week with Mr. and Mrs. J. E. Rodgers 604 South Lawn-av.

Mr. Rehard will join his wife the latter part of the week and spend the week end in the Rodgers home.

Men's blue serge suits all wool, fast color made exceptionally fine, twill venetian lined, three button sack at $16.50, these are good values at $22. D. O. Thompson always sells for "less."

Of much local interest is the marriage of Miss Mildred Tish, daughter of Mayor and Mrs. W. S. Tish, 941 East Main-st, to David W. Dawson, son of Mr. and Mrs. E. A. Dawson, 637 Chestnut-st, which took place, Thursday, June 1, in Wellsburg, West Va.

The ceremony was performed by a Presbyterian minister in the First Presbyterian parsonage.

Both Mr. Dawson and his bride are popular young people and the announcement of their marriage comes as a complete surprise to their many friends.

They will make their home in this city where the bridegroom is employed.

Boys suits with 2 pair of lined pants at $6.25 all wool, less than pre-war prices, they come in nobby dark shades of brown, green, grays with the new inverted pleats, D. O. Thompson.

The Ladies Aid society of the Emmanuel Lutheran church will meet with Mrs. Louis Wicken, 623 Orange-st, Wednesday afternoon.

Men's and young men's fancy blue or black soft worsted suits, fine weave, white pin stripe, well tailored equal to any $30 suit in town, D. O. Thompson price $22.

Mrs. John Brown will be hostess to the Woman's Foreign Missionary and Ladies Aid societies of the Canal Lewisville M. E. church, Thursday morning, at 10 o'clock.

A large attendance is anticipated.

David Willis, of Collingswood, N. J. a student in the University of Pennsylvania, has left on a cruise on the S. S. Alexander, a passenger steamer carrying 1,200 Shriners. The boat sailed from New York, and will touch Los Angeles, Calif., Tacoma Wash., Honolulu, returning by way of the Panama Canal.

Mr .Willis is a nephew of Mrs. Charles Heisser, 141 south Second-st and has visited in this city a number of times where he has a wide circle of friends.

Men's brown and blue fancy worsted suits, all wool, Herring bone striped, three button sack, cannot be equaled anywhere for less than $25.00 D. O. Thompson's price $18.50.

Miss Ferol Craig, 1116 East Main-st, will go to Newark, Thursday to attend the commencement exercises at the Newark High school.

Her sister, Miss Margaret Craig, is enrolled in the graduating class.

Boys all wool, 2 pants suits, dark brown, gray blue, mixtures, pleats in back of coat, pants full lined, high class make at $7.50, a good value at $10. D. O. Thompson.

Mrs. D. W. Kilzmiller, of Washington, D. C., will arrive Wednesday for a several weeks visit with her brother-in-law and sister, Mr. and Mrs. William E. Schott, 339 south Second-st.

Fred Owens, student at Ohio State Univeristy, Columbus, arrived Tuesday to spend the summer vacation with his parents, Mr. and Mrs. J. E. Owens, 654 Orange-st.

Children's juvenile suits, age 4 to 9, in fancy all wool cassimer, serges, and checks, newest novelty pleated front and back, some with belts, straight cut trousers at $2.98,, $3.50, $3.98, D. O. Thompson.

The following group of Coshocton people motored into the country near Sugar Creek, Sunday and enjoyed a picnic: Mr. and Mrs. Charles Carpenter, Mr .and Mrs. Charles Dawson and son Marcus, Mr. and Mrs. Hervey G. Bible and son, Mr .and Mrs. J. E. Trubenbach and daughter Miss Reta, Mr. and Mrs. Ray Given and Mr. and Mrs. Carl Walker.

The members of the Willing Workers Food club together with their parents ,were entertained Thursday evening by rMs. Mary McMillan and Mrs. William Lapp at their home on Walhonding Route 2.

A delightful social evening, consisting of games and music was enjoyed by: Mr. and Mrs. E. O. Rodehaver, Mr. and Mrs. Joseph McVey, Mr. and Mrs. Homer Clark and sons, Mrs. J. R. Elder, Mrs. William H. Rahn, Miss Doris Rodehaver, Miss Inez Ogle, Miss Eleanor McVey, Miss Reva Clark, the Misses Mary and Clarice Fry, Miss Effie Rahn, Miss Mildred Cummings, Miss Doris Elder, Miss Dorthea Cummings and the hostesses.

Miss Daisy Harris, Chestnut-st and Miss Edythe Doney, 918 Main-st, left Tuesday to visit during the remainder of the week with Miss Zaiu Marshall and Miss Vitus Mulvey at their camp, near Walhonding.

Miss Margaret Dickerson will be hostess to the Chalfant Bearer society Saturday evening, when she entertains with a "hard time" social at her home near Trinway.

The young men are to garbed in overalls while the girls will be dressed in ginghams. Fines will be imposed upon persons wearing jewelry. An especially delightful time is being planned.

The final meeting of the calendared year for the Carey Missionary society of the First Presbyterian church will be held Thursday evening at the home of Mrs. Charles Dale, 223 north Fourth-st.

# Good Night Stories

by Blanche Silver

*Illustrated by Neva Harrison*

## BOBBY MEETS MR. LINSANG.

IT seemed to Bobby that every time he visited the zoo he found some strange animal even more interesting than any he had seen before.

"The great trouble with you," laughed a merry voice, and Bobby turned around to see his little elfin friend, Happy Giggles, standing at his side. "I read your thought this time, didn't I? You were wondering how it happened that as many times as you've visited this zoo, this is the first time you ever remembered seeing our furry friend in the cage. Am I right?"

"You certainly are right, as you generally are, Happy Giggles. And I was just going to wish for you to come so you could tell me who our friend is. Didn't they just put him in here?"

"I should say not!" exclaimed a squeaky voice, and the animal in question came up to the wire and shook hands with Happy Giggles. "Goodness, but I wish I could read minds the way you do, Happy Giggles. I'd like to know what's passing through the mind of our friend in the cage."

"Mr. Linsang, this is Bobby," Happy Giggles laughed. "He was wondering who you are."

"When I first saw you I thought you were a beautiful cat," Bobby replied politely. "But I've never heard of a linsang."

"What! You never have!" Mr. Linsang exclaimed. "But I guess that isn't strange, either, when you stop and think. Well, we linsangs belong to the civet family. My home was in Asia, and one of my cousins comes from Africa. I have learned that they never have any of our immediate tribe in this country unless one is brought here as I was."

"I don't suppose you've ever seen one of the cats here," laughed the elfin. "So you don't know why—"

"Oh, yes, I've seen them!" Mr. Linsang interrupted. "And they are beautiful. You know we linsangs are a cross between a cat and a hyena. But, laying all jokes aside, I think that we are the most beautiful of them all. Look at my long, slender body—it's graceful,

"This Is Bobby."

isn't is? Whenever you see a linsang dressed in rich buff or a sort of grayish-white marked with black oblong patches like the dress I'm wearing, you can rest assured that it is some relative of mine. We Asiatic linsangs are all dressed this same way."

"You certainly are a beautiful creature, and I'm glad to know you," said Bobby. "If I wasn't afraid you'd bite me I'd like to give you an apple."

"My goodness!" laughed Happy Giggles. "Why, Bobby, Mr. Linsang is as gentle as your baby kitten at home."

"I don't know about your kitten," Mr. Linsang laughed, "but I can say this much for myself—I've never harmed any one in all my life, and I know we do make wonderful pets if treated right. So please let me have a bite of your apple."

Bobby broke off a piece of his apple and poked it through the wires of the cage.

Mr. Linsang ate it and said:

"If you only knew how good I am at clearing out mice and rats, you'd like to have me for a pet at home."

"I'll ask Daddy!" Bobby exclaimed. "And maybe tomorrow I'll come back and get you."

Copyright, 1922, by Newspaper Feature Service, Inc.

BE SURE of perfect results on bake-day. Don't spend your time in preparing bakings that contain expensive ingredients and be disappointed when you take them out of the oven. Use

CALUMET BAKING POWDER

not because it's the biggest selling brand on earth, but because it is absolutely the most dependable and economical of all leaveners.

When you employ Calumet Baking Powder you know that your bakings will raise properly because it contains more than the ordinary leavening strength.

Don't waste energy and money on uncertain baking powder — use Calumet, the "pure and sure" brand.

A pound can of Calumet contains full 16 oz. Some baking powders come in 12 oz. cans instead of 16 oz. cans. Be sure you get a pound when you want it.

"The Store Where Everybody Shops"

MORE HOME TO THE HOUSE——LIVE ON YOUR PORCH!

Aerolux Ventilating Shades

SOLD BY US EXCLUSIVELY.

—These Shades come in Brown and Green. The prices quoted are for the Shades put up on your porch. We don't charge for hanging.

6 Foot Shades ..... $ 6.25
8 Foot Shades ..... $ 8.50
10 Foot Shades ..... $11.25

—Other sizes in proportion. We also have these in Awnings. Get our prices.

GRASS RUGS

In sizes and colors for your porch. 9x12 sizes from $7.50 to $17.50—All other sizes in proportion.

—Special 4x7 "Vogue" Grass Rug, with woven border, $2.98. You may have your choice of colors, as Rose, Pink, Blue, Brown, etc., but come early for these.

WAITE GRASS CARPET By The Yard

36 Inch Width ..... 85c The Yard
54 Inch Width ..... $1.39 The Yard
(Bound on Both Sides)

—Come in or phone your requirements and we will look after them at once. Hot weather is here, prepare now! PHONE 183.

THE McKEOWN-SETTLE CO.

Two Entrances, Main-St., Also Fifth-St. The Pennsylvania Depot Is Opposite Our Fifth-St. Entrance.

"This Store Stands For Truth In Advertising

## Wyoming Housewives Suffer From Strike

CHEYENNE, Wyo., June 6.—Cheyenne housewives have begun to feel the pinch of the coal strike. Supplies of a favorite Wyoming coal have been depleted and fuel dealers are not encouraging about future shipments. The kind available now gives only a slow, dull fire with quantities of ashes. As a result father finds himself dining on delicatessen dainties much too frequently.

## War Veterans Take Honors At College

WASHINGTON, June 6.—Nine of the twelve honor men in last year's freshman class of the College of Industries at Carnegie Tech., Pittsburgh, were disabled ex-service men undergoing training provided by the Veterans' Bureau, it has been announced.

This record was made despite the fact that the Bureau's trainees numbered only twenty in the entire class of 110 students.

J. K. Matter, a vocational student, led the class with a total of 520 points for quality, a remarkable record, the requirement for passing being but 180 points.

Tribune Advertising Is an Investment—Not an Expense

## Season Is Prosperous For Growers of Fruit

DENVER, June 6.—Reports received here from the orchard districts of Colorado and Utah indicate that fruit growers will enjoy a prosperous season, with good crops of apples, pears, peaches and plums. The campaign to "fight worms, prune for quality and keep trees healthy" has resulted in cleaner ochards than have been seen in several years.

## West Virginia Chicken Lays Seven-Inch Egg

FAIRMOUNT, W. Va., June 6.—An egg measuring 7 inches in length and 6 1-2 inches in circumference has been laid by a hen belonging to D. C. Baker, of Winfield. The egg has two separate yolks in it. The same hen laid an egg some time ago that had a double yolk and was unusually large. Neighbors from all over the Winfield district have called at the Baker home to view this freak egg.

Cinderella Tonight

GLORIA SWANSON

In an emotional and dramatic tale of tremendous power

"UNDER THE LASH"

The story of woman's fight between love and a loveless marriage. Testing in the fire in human hearts some of the loves of a man-made word.

ALSO MOVIE CHATS.

ADMISSION . . . . 10c & 25c—Tax Paid

WEDNESDAY AND THURSDAY

"WIFE AGAINST WIFE"

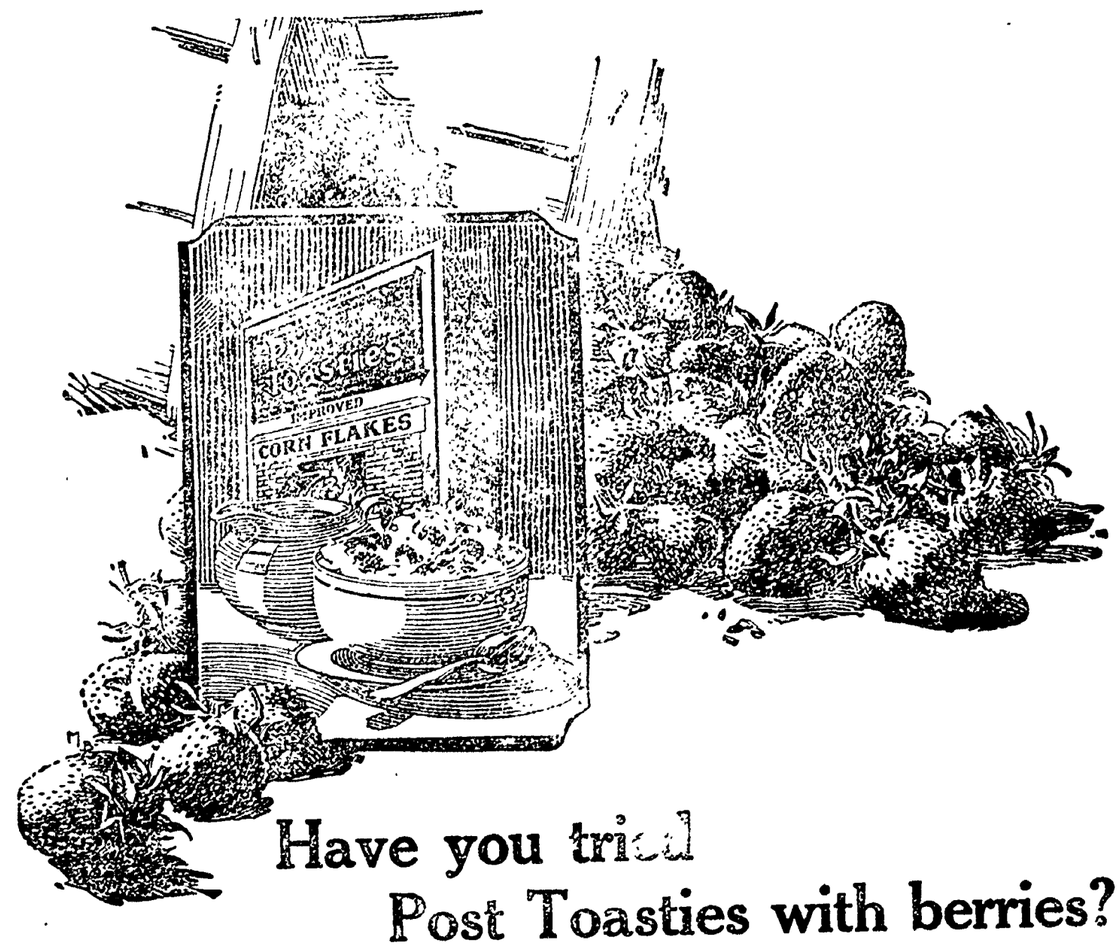


Have you tried Post Toasties with berries?

DID you ever try a liberal sprinkling of berries over a dish of Post Toasties? If not, it's worth trying *now*. It seems as though the berries had been waiting to make a perfect combination with the crispness and flavor of these delicious corn flakes.

That's one of the delightful uses of Post Toasties as a summer food. Served with cream or good milk, Post Toasties have a charm for every appetite, supplying energy-building nourishment, but avoiding the heating effects of heavier foods.

No preparation, no delay—ready to serve right from the package. Your grocer has a fresh supply today.

Specify Post Toasties by name, for the Post Toasties quality, and be sure to get the Yellow and Red package.

*Always in Good Taste—*

Post Toasties
—improved corn flakes

Made by Postum Cereal Co., Inc., Battle Creek, Michigan.

NEWSPAPER ARCHIVE® NEWSPAPER ARCHIVE®

# Doctor at 82 Finds Mothers Prefer His Formula to New-Fangled Salts And Coal Tar Remedies for Babies

**Judgment of 1892 vindicated by world's approval of Dr. Caldwell's Syrup Pepsin, a simple vegetable compound for constipation—So safe thousands give it to babes in arms—Now has largest sale in the world.**

WHEN a man is in the 83rd year of his age, as I am, there are certain things he has learned that only time can teach him. The basis of treating sickness has not changed since I left Medical College in 1875, nor since I placed on the market the laxative prescription I had used in my practice, known to druggists and the public since 1892, as Dr. Caldwell's Syrup Pepsin.

Then the treatment of constipation, biliousness, headaches, mental depression, indigestion, sour stomach and other indispositions that result from constipation was entirely by means of simple vegetable laxatives, herbs and roots. These are still the basis of my Dr. Caldwell's Syrup Pepsin, which is a combination of Egyptian Senna and other mild laxative herbs with pepsin.

Recently new medicines have been brought out for constipation that contain calomel, which is mercury, salts of various kinds, minerals, and coal tar. These are all drastic purges, many of them dangerous, and the medical profession is warning the public against them. Certain coal tar products will depress the heart; certain salts give rise to intestinal poisoning, impaction and rupture of the intestines. If grown people want to use them no one can deny them the privilege, but they should never be given to children.

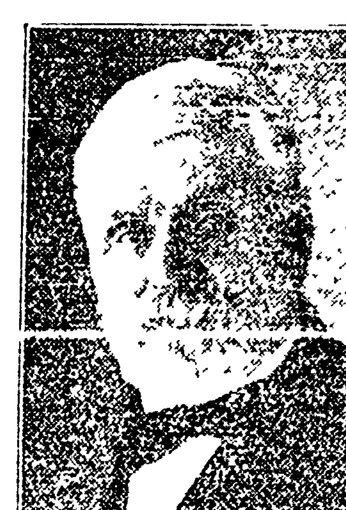
From a recent portrait of DR W B CALDWELL Founder of Dr Caldwell's Syrup Pepsin Born Shelbyville, Mo, 1839

The simpler the remedy for constipation, the safer for the child and for you, and the better for the general health of all. And as you can get results in a mild and safe way by using Dr. Caldwell's Syrup Pepsin, why take chances with pills and powders and strong drugs, even if disguised in candy? My remedy, too, costs less than most others, only about a cent a dose. A bottle such as you can find in any drug store, will last a family several months, and all can use it. It is good for the babe in arms because pleasant to the taste, gentle in action, and free from narcotics. In the proper dose, given in the directions, it is equally effective at all ages. Elderly people will find it especially ideal.

The formula of Dr. Caldwell's Syrup Pepsin is on the cover of every bottle, and the ingredients have the endorsement of the U. S. Pharmacopoeia.

**$10,000 Worth of Syrup Pepsin Free** *In remembrance of my 83rd birthday I have set aside the sum of Ten Thousand Dollars to be given away in half-ounce bottles of my Syrup Pepsin. Only one Free Trial bottle to a family All are constipated now and then, and here is an opportunity for you and others to try Dr. Caldwell's Syrup Pepsin FREE OF CHARGE. Ask for your free bottle today, simply sending name and address to Dr. W. B. Caldwell, 514 Washington St., Monticello, Ill. Do not postpone this.*

**FLOWERS FADE**

but the stone endures for ages. A well executed monument is the only last memorial to the memory of those gone before Our designs for monuments are varied both in ideas and prices You can select a stone here that will do jutice to the memory of the departed for a very moderate sum or as large an amount as you may care to spend.

**BEITER BROS.**

"Where Quality Counts"

115 S. River St., Newcomerstown, O.


**Try an Ad in the classified colume of The Tribune.**


J. W. CASSINGHAM, President.
GEO. W. CASSINGHAM, Vice President.
C. H. MAGRUDER, Cashier.

**DON'T WAIT**

before saving money—a hundred wishes that you had saved will avail you nothing when too late.
—It's the dollars you bank at Our Savings Department NOW—while you can save that counts when the pinch comes!
—We invite your account NOW.
—FOUR Per Cent Interest allowed.

**CAPITAL AND SURPLUS $250,000.00**

**The Commercial National Bank**

1872——Fifty Years in Coshocton——1922

C. R. SPECKMAN, Assistant Cashier.
RUDOLPH EHRICH, Assistant Cashier,
WALTER J. BIEBER, Teller.



**Studebaker**

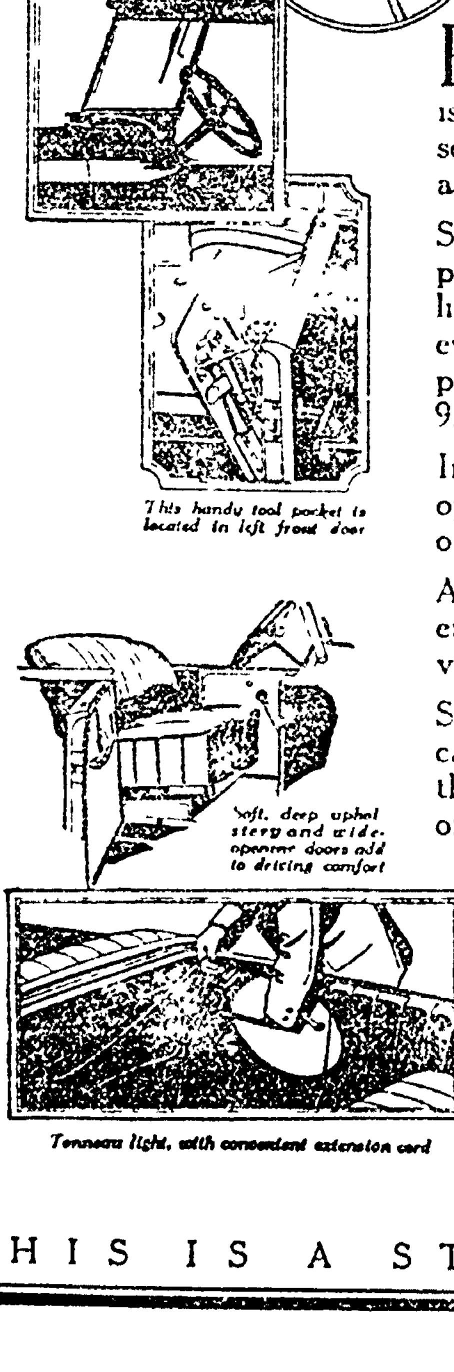


PRECISION plays an important part in the manufacture of the Special-Six. It is largely responsible for the dependable service that has singled out the Special-Six as an incomparable value.

Six hundred and eighty inspectors safeguard precision in the Studebaker factories. They literally inspect every part that goes into every car—and every operation on every part. Before cars are passed for delivery 9,500 inspections are made.

In the Special-Six there are 1,120 mechanical operations to the accuracy of one-thousandth of an inch, 360 to one-half-thousandth.

As to the car's performance, a brief experience will reveal its superiority far more convincingly than we could tell it.

Studebaker cars make friends quickly, because they give most for the money. And they invariably keep these friends, because of the universal satisfaction they give in fine performance, economy and service.

*Touring, $1475. 2-Passenger Roadster, $1425; 4-Passenger Roadster, $1475, 4-Passenger Coupe, $2150, Sedan, $2350. All prices f. o. b. factory.*

**Coshocton Auto Sales Co.**
THIRD ST. GARAGE, Phone 210.

THIS IS A STUDEBAKER YEAR


## Sport Chatter

The Braves fell heir to the only major league victory of the day, Joe Oeschger hitting the Cardinals out in their first appearance on eastern soil. Score 6 0 No American League games were scheduled and rain washed away the Phils and Pirates, the only other National League entries slated to play.

The Cincinnati Reds disposed of the Washington Senators in an interleague exhibition game at Akron, 3 to 1.

A sincere and persistent rain storm is keeping the Giants from raising the National League upon their return to the Polo Grounds for a series with the Chicago Cubs today.

It became known yesterday that an error made by John "Stuffy" McInnis on Saturday, was the first he had made in 167 consecutive games. He was charged with his last misplay, a dropped thrown ball, on May 30, 1921.


## GIRL COULDN'T STAND CLOTHES TO TOUCH HER

"My father got me a bottle of Mayr's Wonderful Remedy for stomach trouble and I am feeling so much better since taking it My stomach was so painful I couldn't stand my clothes to touch me" It is a simple, harmless preparation that removes the catarrhal mucus from the intestinal tract and allays the inflammation which causes practically all stomach, liver and intestinal ailments, including appendicitis One dose will convince or money refunded Wimmer Arnold Drug Co and druggists everywhere


# BASEBALL

## HOW THEY STAND

**NATIONAL**

| Clubs | Won | Lost | Pct. |
|---|---|---|---|
| New York | 27 | 18 | .600 |
| Pittsburgh | 24 | 18 | .571 |
| St Louis | 25 | 21 | .543 |
| Brooklyn | 25 | 22 | .532 |
| Cincinnati | 25 | 25 | .500 |
| Chicago | 21 | 23 | .477 |
| Boston | 18 | 25 | .419 |
| Philadelphia | 15 | 28 | .349 |

**AMERICAN**

| Clubs | Won | Lost | Pct. |
|---|---|---|---|
| New York | 30 | 18 | .625 |
| St Louis | 28 | 19 | .596 |
| Cleveland | 24 | 24 | .500 |
| Washington | 23 | 25 | .479 |
| Philadelphia | 19 | 21 | .475 |
| Boston | 19 | 24 | .442 |
| Detroit | 20 | 26 | .435 |
| Chicago | 20 | 26 | .435 |

**ASSOCIATION**

| Clubs | Won | Lost | Pct. |
|---|---|---|---|
| Minneapolis | 30 | 15 | .667 |
| St Paul | 27 | 17 | .614 |
| Indianapolis | 27 | 18 | .600 |
| Milwaukee | 26 | 23 | .531 |
| Columbus | 21 | 26 | .447 |
| Louisville | 21 | 27 | .438 |
| Kansas City | 20 | 30 | .400 |
| Toledo | 14 | 30 | .318 |

**YESTERDAY'S RESULTS**

National—
Boston 6, St Louis 0
Pittsburgh-Phila rain
No other games scheduled.

American—
No games scheduled

Association—
Indianapolis 7, Columbus 4.
Louisville 9, Toledo 2
St Paul 4, Milwaukee 3
Minneapolis 9, Kansas City 5.

**GAMES TODAY**

National—
Cincinnati at Brooklyn.
Pittsburgh at Philadelphia.
Chicago at New York.
St Louis at Boston.

American—
Washington at Cleveland.
Boston at St. Louis.
New York at Chicago.
Philadelphia at Detroit.

Association—
Columbus at Louisville.
Toledo at Indianapolis.
St Paul at Milwaukee.
Minneapolis at Kansas City.

In the meantime he had delivered 1,531 putouts and 94 bases for a total of 1,625 chances. His error of Saturday was the result of another player's failure to cover third in time to take McInnis' throw

## DRUGGISTS ORGANIZE TEAM; WANT GAMES WITH BUSINESS MEN

The druggist clerks of this city have organized a baseball team as the Druggists and will challenge any business men's team in this city for games to be played on Thursday afternoons

The manager of the team is Jess Robertson of the Robertson Drug store The captain is Dave Morrison of the Wimmer & Arnold Drug store.

**Ever Try This One?**

A Frenchman has suggested that with a little training the soldier may be amphibious to a certain degree. It is contended that with practice a body of soldiers with their arms and accoutrements could walk across a stream 90 feet wide by merely walking across on the bottom with the water over their heads.—Granite State News.


GIRLS! LEMONS

BLEACH SKIN WHITE

Squeeze the juice of two lemons into a bottle containing three ounces of Orchard White, which any drug store will supply for a few cents, shake well, and you have a quarter pint of harmless and delightful lemon bleach Massage this sweetly fragrant lotion into the face, neck, arms and hands each day, then shortly note the beauty and whiteness of your skin.

Famous stage beauties use this lemon lotion to bleach and bring that soft, clear, rosy white complexion, also as a freckle, sunburn, and tan bleach because it doesn't irritate



ARCH PRESERVER SHOE

The Arch Preserver Shoe gives you foot comfort with smart style You can walk or stand as much as you like when you wear Arch Preserver Shoes because they prevent all strain on the feet- "Just As Comfortable As Going Barefooted"

This Shoe gives you foot health and vigor combined with style Let us show you.

**Brendel's Shoes**

Fourth and Main-Sts.



## KIDNEY AND BLADDER TROUBLES CONQUERED OR MONEY BACK

For 40 years, said Dr. Carey, I have been prescribing Marshroot for kidney and bladder sickness and now that I have retired from active practice I have made arrangements with leading druggists to dispense this wonderful prescription at a moderate price, on the money back if dissatisfied plan.

Beware of kidney disease—thousands die of it every year who ought to be enjoying the blessings of life and health. Watch the symptoms. If you have specks floating before the eyes, puffy eyes, clammy feet or moist palms, backache or sideache, you ought to get a bottle of Dr. Carey's Marshroot right away.

It has wonderfully benefited tens of thousands of cases of kidney and bladder troubles and is the medicine you can always depend upon. Results are guaranteed.

NOTE—Dr Daniel G. Carey was a practicing physician for many years and his great Prescription, Marshroot aided thousands of sufferers from kidney and bladder troubles Hereafter you can always get this effective Prescription at Wimmer Arnold Company and all reliable pharmacists the country over. Keep in mind the name, Dr. Carey's Marshroot prescription No. 777. No other medicine can take its place.


## HAGANS BLANKS THE CATHOLICS WITHOUT A HIT LAST NIGHT

### Elks' Bases Are Unoccupied Thruout Short Game In Frat League

Duplicating the game Foster De Chambeau pitched for the Coshocton Regulars, Sunday afternoon at Red Sea park, Pitcher Willard Hagans, of Nellie, pitched a no-hit game against the Catholics at Red Sea Monday evening.

The game ended 10 to 0. Not a K. of C. runner got to first base safely. Hagans secured 10 strikeouts. The Elks' pitcher was invincible in every stage of the game.

The "Bills" got four runs in the first half of the first inning. In the second frame they got three more tallies, in the fourth another score and two more counters came in the fifth.

After the Elks had collected seven runs and the same amount of hits in three innings the K of C. mgr. yanked Pitcher Karschner and put in Schaich Rodman. Rodman allowed the opposition four safeties and three runs in the remaining four innings.

This is the fourth consecutive game the Knights have lost It was rumored Tuesday that players from other Fraternal League teams would go to the K. of C team in order to strengthen it.

The batteries for last night's game were, Elks Hagans and Gillen, K of C.'s—Karchner, Rodman and Carnes The lineup was: Elks—Davis, 3b; McKernan, 1b; Hagans, p; Unger, ss; Johnson, lf Gillen, c; Whitacre, 2b; Kanuckle, cf and Wright, rf K of C.'s—McKee, 2b; W. Bordenkircher, 3b, Carnes, c; DeChambeau, 1b; Brock, rf, Rodman, ss and p; W. Wagner, cf; R. Wagner, rf and R. Weaver, lf.

One of the largest crowds in the history of Fraternal League baseball is expected at the Red Sea this evening when the leaders of the league, the Knights of Pythias and the Red Men nine, which is behind the leaders, battle at Red Sea. Both teams will be supported by a big rooting force.

The Red Men fans believe their team will win and tie the Pythians for first position. The Knights have won 3 games and lost none The Indians have won 2 and lost 1. If the Red Men lose the Moose will slip into second place and the Pythians won't have much worrying to do for a few games.

On Thursday evening the Moose and Eagles play.

The Fraternal League Standing.

| | W | L | Pct. |
|---|---|---|---|
| K of P | 3 | 0 | 1.000 |
| Red Men | 2 | 1 | .667 |
| Moose | 2 | 1 | .667 |
| Elks | 2 | 2 | .500 |
| Eagles | 1 | 2 | .333 |
| K. of C. | 0 | 4 | .000 |

**Skunks Well Behaved.**

The skunk is slow to anger and bears malice toward none, becoming offensive only when startled or followed too closely, when his nervousness causes disastrous results, is the interesting statement of Hunter-Trader-Trapper.


**COCOANUT OIL FINE FOR WASHING HAIR**

If you want to keep your hair in good condition, be careful what you wash it with

Most soaps and prepared shampoos contain too much alkali. This dries the scalp, makes the hair brittle, and is very harmful Just plain mulsified cocoanut oil (which is pure and entirely greaseless), is much better than the most expensive soap or anything else you can use for shampooing, as this can't possibly injure the hair.

Simply moisten your hair with water and rub it in. One or two teaspoonfuls will make an abundance of rich, creamy lather, and cleanses the hair and scalp thoroughly. The lather rinses out easily, and removes every particle of dust, dirt, dandruff and excessive oil The hair dries quickly and evenly, and it leaves it fine and silky, bright, fluffy and easy to manage.

You can get mulsified cocoanut oil at most any drug store. It is very cheap, and a few ounces is enough to last everyone in the family for months.


# LATEST MARKETS

**PITTSBURGH LIVE STOCK**

PITTSBURGH, June 5—CATTLE—Receipts light, market steady.

| | |
|---|---|
| Choice | 910@ 940 |
| Prime | 850@ 880 |
| Good | 825@ 850 |
| Tidy butchers | 800@ 825 |
| Fair | 625@ 725 |
| Common | 550@ 600 |
| Com to good fat bulls | 300@ 600 |
| Com to good fat cows | 350@ 700 |

Veal calves 200 head.

SHEEP and LAMBS—Receipts 500 head, market 25c lower.

| | |
|---|---|
| Prime wthers | 675@ 725 |
| Good mixed | 625@ 675 |
| Fair mixed | 500@ 600 |
| Culls and common | 150@ 300 |
| Lambs | 1150 |
| Spring lambs | 1500 |

HOGS—Receipts 1000 head, market 25c up.

| | |
|---|---|
| Prime heavy hogs | 1100 |
| Mediums | 1140@1150 |
| Roughs | 800@ 890 |
| Stags | 500@ 525 |

**CLEVELAND LIVE STOCK**

CLEVELAND, June 6—CATTLE — Receipts 150 head, market steady.

| | |
|---|---|
| Choice fat steers | 850@ 900 |
| Good to choice steers | 800@ 850 |
| Fair to good steers | 700@ 775 |
| Good to choice heifers | 600@ 750 |
| Good to choice bulls | 500@ 600 |
| Good to choice cows | 500@ 600 |
| Fair to good cows | 400@ 500 |
| Common cows | 275@ 375 |

CALVES—Receipts 200 head, market strong Top $13.

| | |
|---|---|
| Good to choice veal calves | 1200@1300 |
| Fair to good | 900@1200 |

SHEEP and LAMBS—Receipts 400 head, market steady. Top $16.50.

| | |
|---|---|
| Good to choice lambs | 1550@1650 |
| Good to choice yearlings | 1150@1250 |
| Good to choice wethers | 600@ 700 |
| Good to choice ewes | 600@ 700 |
| Mixed ewes and wethers | 500@ 650 |
| Culls and common | 150@ 300 |

HOGS—Receipts 3000 head, market 10 to 15c up.

| | |
|---|---|
| Yorkers and pigs | 1140 |
| Heavies and mediums | 1125 |
| Mixed | 1140 |
| Roughs | 850 |
| Stags | 550 |

**CHICAGO LIVE STOCK**

CHICAGO, June 6—HOGS—Supply 22000 head, market active, mostly 15@20c up.

| | |
|---|---|
| Bulk | 1020@1090 |
| Heavy weight | 1050@1070 |
| Medium weight | 1065@1095 |
| Light weight | 1085@1095 |
| Light lights | 1040@1090 |
| Heavy pack sows, smooth | 945@ 990 |
| Packing sows, rough | 900@ 955 |
| Pigs | 950@ 955 |

CATTLE—Receipts 1000 head, market steady to strong. Top $9.50.

BEEF STEERS—

| | |
|---|---|
| Choice and prime | 910@ 960 |
| Medium and good | 810@ 910 |
| Good and choice | 870@ 940 |
| Common and medium | 740@ 870 |

BUTCHER CATTLE—

| | |
|---|---|
| Heifers | 600@ 675 |
| Cows | 440@ 735 |
| Bulls | 410@ 640 |

CANNERS AND CUTTERS—

| | |
|---|---|
| Cows and heifers | 310@ 440 |
| Canner steers | 450@ 590 |
| Veal calves | 900@1100 |
| Feeder steers | 615@ 800 |
| Stocker steers | 600@ 800 |
| Stocker cows and heifers | 400@ 600 |

SHEEP—Receipts 13000 head, market strong to 25c up.

| | |
|---|---|
| Lambs 84 lb down | 975@1300 |
| Lambs 85 lb up | 975@1300 |
| Lambs culls and common | 700@ 950 |
| Spring lambs | 1350@1475 |
| Yearling wethers | 800@1085 |
| Ewes | 300@ 700 |
| Ewes culls and common | 150@ 300 |

**CLEVELAND PRODUCE**

CLEVELAND, June 5—

Butter extra 42@½; prints 43@½; firsts 41@½; packing stock 16@20.

Eggs fresh 27½; Ohio firsts 25; western firsts 24.

Oleo, nut 21@22; high grade animal oils 22@½; lower grades 16@17.

Cheese York State 22½@23.

Poultry live heavy fowls 27@28; roosters 16@17, broilers 30@45.

Beans dried navy 8@8½.

Lettuce 2½@5c lb.

Tomatoes, hot house 30c.

Potatoes $2.25@$2.40.

Cucumbers hot house $1.25@$2.50.

**PITTSBURGH PRODUCE**

Butter—Prints 42@½; tubs 41@½; Ohio 36@37

Live poultry—Small hens 29@30; roosters 23; springers 30@35; turkeys 30; geese 15@18.

Eggs—Fresh select 30@31; at mark 23@24.

Potatoes 30@35

Cabbage 7c

Cucumbers 40@60.

Tomatoes 28@30.

Berries 25.

**CHICAGO GRAIN OPENING**

CHICAGO, June 6 Wheat [illegible] unchanged to ⅛c lower; corn unchanged to ⅛c lower; oats unchanged to ⅛c [illegible] active.

Wheat July 113½@¼; Sept 113¾@⅝; Dec 116¼.

Corn June 58⅜, July 60¼@⅜; Sept 63¼@¼.

Oats July 36⅞@37; Sept 38⅝@¾; Dec 41⅛@41.

Lard Sept 1170.

**STOCK MARKET**

NEW YORK, June 6—The stock market displayed a steady tone at the opening today.

Superior oil featured the trading, being bot in large amounts and advancing ⅝ to 98¼; Pacific Oil rose ⅝ to 65⅞; Consolidated Gas rose nearly two points to 120¼; Standard Oil of New Jersey showed a gain of ¼ at 197⅝. Lake Steel was in supply falling 3⅝ to 71½ and Republic yielded 1⅛ to 73 while Steel common showed a loss of ¼ to 103.

**LIBERTY BONDS**

NEW YORK, June 6—Opening Liberty bonds: 3½s 100; second 4s 9998; first 4¼s 100; second 4¼s 9994; third 4¼s 9996; fourth 4¼s 9998; Victory 4¾s 100.64.

## It's A Queer World!

LONDON, June 6.—A Vienna husband has obtained a divorce because his wife concealed before marriage the fact that she was bald and had deformed fingers and toes.

In his evidence the husband said that the first sight of his wife after marriage without her wig excited "irresistible loathing" within him.

## LOCAL QUOTATIONS

(Corrected by Hanley Milling Co.)

**WHOLESALE**

| Coshocton mills paying | Per. Bu. |
|---|---|
| Wheat | $1.30 |
| Oats, No. 2 white | .40 |
| Rye | .90 |
| Hay, baled, per ton | 14.00 |
| Straw, baled, per ton | 10.00 |
| Corn | .75 |

| | Tons | Cwt |
|---|---|---|
| Soft winter bran bulk | $32.00 | $1.75 |
| Soft winter midds, bulk | 34.00 | 1.85 |
| Chop, Tuxedo, Molasses | 36.00 | 2.00 |
| Chop, pure C & O | 32.00 | 1.75 |
| Dairy feed, Cerealia | 46.00 | 2.50 |
| Dairy feed, Quaker | 36.00 | 2.10 |
| Scratch feed, Tuxedo | 45.00 | 2.40 |
| Scratch feed, National | 38.00 | 2.15 |
| Mash Feed, Cerealia | 60.00 | 3.20 |
| Oil meal | 54.00 | 2.80 |
| Oyster shells | | 1.20 |
| Oats, white, per bu | | .55 |
| Rye, Northern Ohio | | 1.50 |
| Screenings, recleaned | | 1.70 |
| Swift's tankage | 65.00 | 3.40 |
| Salt, medium, per bbl | | 2.75 |
| Salt, per cwt | | 1.00 |
| Corn, ear per bushel | | .70 |
| Corn, shelled, per bushel | | .75 |
| Beef scraps, Swifts | | 4.50 |

## POULTRY

(Corrected by Charles E. Lorenz)

**Buying Price**

| | |
|---|---|
| Hens | 20c lb |
| Ducks | 18c lb |
| Geese | 15c lb |
| Turkeys | 35c lb |
| Old roosters | 12c lb |

**Retail Price**

| | |
|---|---|
| Hens | 25c lb |
| Geese | 20c lb |
| Turkeys | 40c lb |
| Old roosters | 18c lb |

## COSHOCTON FARMERS' EXCHANGE

**Buying Price**

| | |
|---|---|
| Loose hay | $14.00 |
| Baled hay | 14.00 |
| Baled straw | 10.00 |

**Selling Price**

| | |
|---|---|
| Salt, 100 pound sack | $ 1.60 |
| Salt, bbl | 2.75 |
| Timothy, per bushel | 4.00 |

## PRODUCE

**Wholesale Prices**

| | |
|---|---|
| Country lard | 11 |
| Potatoes | 150 |
| Eggs | 21@22 |
| Country butter (as to quality) | 37@40 |

**Retail Prices**

| | |
|---|---|
| Eggs | 26@27 |
| Country butter (as to quality) | 45@48 |
| Lard | 15 |
| Oleomargarine | 35@36 |
| Sugar, 25 lb sack | 1.50 |
| Sugar, per 100 lbs | 6.00 |
| Potatoes, bushel | $1.50@$1.85 |

## SEED MARKET

(Corrected by Charles E. Lorenz)

**Selling Price**

| | |
|---|---|
| Red Clover, per bushel | $15.00 |
| Alfalfa, per bushel | 12.50 |
| Blue Grass, per bushel | 7.00 |
| Orchard Grass, per bushel | 3.50 |
| White Sweet Clover, per bushel | 7.00 |
| Timothy seed, per bushel | 3.75 |
| Rape, per pound | .12 |
| Mammoth Clover | 16.50 |
| Alsike | 12.50 |
| Oyster shells, 100 lb sack | 1.25 |
| Nitrate of soda, lb | .05½ |

**LAST NIGHT'S BOUTS**

At Columbus—Bob Martin, A. E. F. heavyweight champion, knocked out Joe Burke, Cleveland heavyweight in the first round of their scheduled 12 round bout.

turn to the Polo Grounds for a serone half minutes fighting with a left to the stomach and right to the jaw.

At New York—Al Roberts, of Staten Island, got the decision over Larry Williams, of Bridgeport, Conn., 12 rounds.

Bert Spencer, substituting for Benny Valger, knocked out Frank C. Pitcher, in the tenth round.

## Pocahontas Statue Presented Descendants

JAMESTOWN, Va., June 6.—A state of Pocahontas was presented to descendants of the famous Indian Princess here June 3 at memorial exercises which were attended by many prominent persons.

Among those present were Thomas Nelson Page, Dr. Beverley Randolph Tucker, author of the poem "Pocahontas," John Stewart, Dr. Lyon Gardiner Tyler and Dr. Julian Carroll Chandler, president of William and Mary College.

**All Classified Advertisements Are Cash—In—Advance**


## TIRED BODY CELLS

NEED FATHER JOHN'S MEDICINE

If the strain of winter has left you tired and run down, your body cells should not be whipped into temporary activity by drugging. What you need is the real tonic food elements of Father John's Medicine which helps you drive out impurities, and to rebuild new flesh and health. No drugs.



BETTER

FIT STYLE Workmanship At $35 And Up

HARRIS THE TAILOR

## MUTT'S REMARK WASN'T SO SILLY AFTER ALL—By BUD FISHER

(Copyright, 1921.)

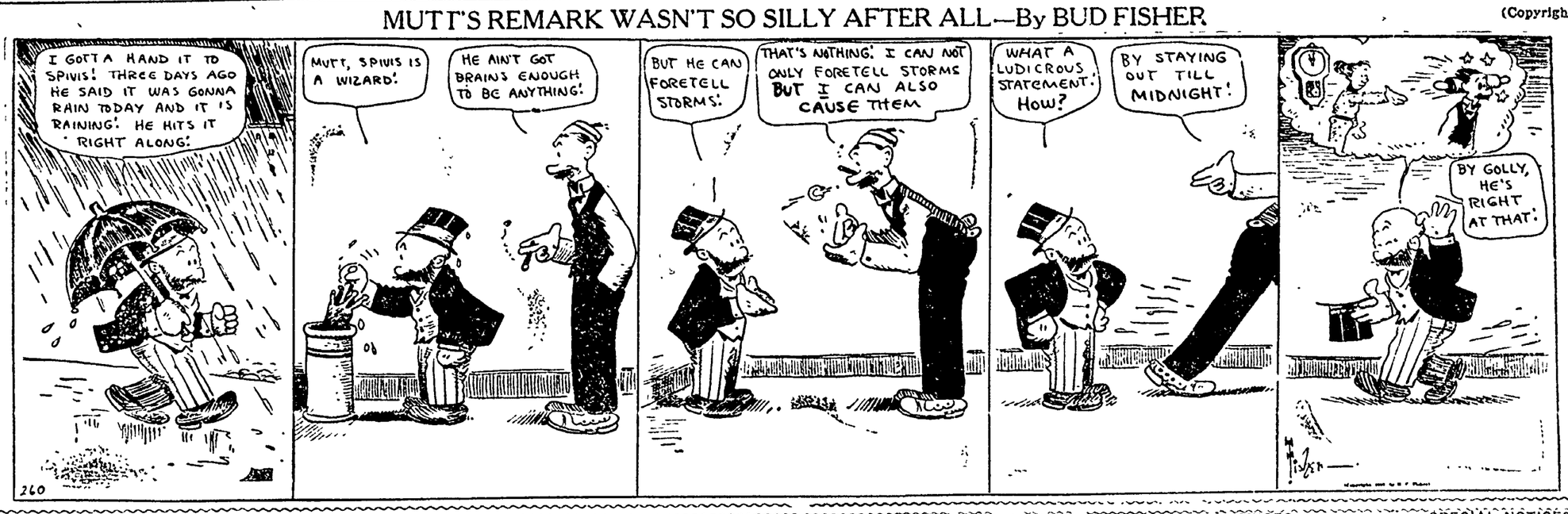


THE COSHOCTON TRIBUNE AND TIMES-AGE

## CLASSIFIED ADVERTISING

Rates Effective Feb. 1st, 1920

**CASH WITH ORDER**
Minimum charge 25 cents for 25 words or less, two insertions. Additional words one cent each. The same advertisement in display type double the above.

### LOST AND FOUND

LOST—Black, white and tan fox hound Monday June 5. Had no collar, was last seen on Lewisville road. Reward. Call M. H. Bodenheimer, phone 62 or 1519, Coshocton, Ohio.

LOST—Door key fastened to red poppy, probably on Main-st Monday afternoon. Return to Tribune office.

FOUND—Pair gray kid gloves. Owner may have same by calling at Tribune and paying for this ad.

FOUND—A home in the country where you can send your children for a summer vacation. Write Mrs. Laura J. Croft, Route 3, or call 955, Coshocton, O.

FEMALE hound found, white and blue tick. Owner may have by paying expenses. W. J. Calhoun & Son, Isleta.

### FEMALE HELP WANTED

GIRL WANTED at the Goody Shop.

WANTED—Lady canvassers. Good pay. Apply 628 Walnut-st, Nichols Bldg. Inquire for Mr. Montgomery.

WANTED—Girl for general house work. Inquire 223 south Fourth-st; phone 997.

### LIVE STOCK AND PRODUCE

A good place to buy meat, quality and service. Order your dressed chickens for Saturday. Phone 159. We deliver. R. O. Tooker.

WANTED—Can use from 50 to 100 gallons more milk delivered daily at our plant. Coshocton Creamery Co., phone 130.

FOR SALE—Six nice Chester White pigs, 7 weeks old. M. H. Sinden, Coshocton route 1, near Lewisville.

FOR SALE—Extra fine family mare broke to all harness; also buggy, single and double harness. See W. Augustus Edwards, 230 north Third-st.

WANTED—Cattle, hogs, sheep and veal calves for Saturday, June 10th. Phone 129 after 6:30 evenings. C. B. Gaines.

### ROOMS AND BOARDING

FOR RENT—A furnished room with bath. 633 Pine-st, phone 184.

FOR RENT—One modern three-room and one two-room apartment, furnished for light housekeeping. Nichols Bldg., 628 Walnut-st.

FOR RENT—Furnished room, with all modern conveniences. 211 south Fifth-st.

FOR RENT—Furnished light house keeping rooms—and sleeping rooms. 148 south Second-st, corner Walnut; phone 161.

FOR RENT—Five unfurnished rooms corner Sixth and Walnut. Call after 5 o'clock in evenings.

### PUBLIC SALE

PUBLIC SALE

WILL offer at public auction on premises on Grade road near Tyrone mine, on Friday, June 9th at 2 P. M., the following: one 5 year old roan horse, one fat cow, one milch cow, 2 hogs, 90 lb. each, chickens and turkeys, one Brown wagon, 2 buggies, 2 sleds, one two horse corn plow, 2 shovel plows, one breaking plow, 2 steel tooth harrows, one Deering mowing machine, 2 hay rakes, one corn shovel, 75 bushels corn, 2 sets heavy work harness, 2 sets single harness, other articles too numerous to mention. Will also offer farm on day of sale. Floyd Johnston. Elmer Shaller, Auctioneer.

PUBLIC SALE—The Board of Education of Coshocton Special District will offer for sale at public auction, June 17, 1922 at [illegible] on school grounds, one frame school building, size 25 feet 6 [illegible] Terms cash. The board reserves the right to reject any or all bids.

All Classified Advertisements Are Cash—In—Advance

AUTOMOBILES AND ACCESSORIES AUTOMOBILES AND ACCESSORIES AUTOMOBILES AND ACCESSORIES

# 25% FABRIC TIRES 25%

We Are Offering Our Entire Stock of Highest Grade Fabric Tires at a Reduction of 25%.

MILLER GOODRICH AND U. S. INCLUDED.

| SIZE | LIST PRICE | SALE PRICE |
|---|---|---|
| 30x3 | $ 9.80 | $ 7.35 |
| 30x3½ | 10.90 | 8.19 |
| 30x3½ | 12.50 | 9.38 |
| 31x4 | 21.75 | 16.32 |
| 32x3½ | 19.15 | 14.38 |
| 32x4 | 25.35 | 19.05 |
| 33x4 | 26.50 | 19.89 |
| 34x4 | 27.25 | 20.44 |
| 32x4½ | 33.40 | 25.05 |
| 33x4½ | 34.50 | 25.90 |
| 34x4½ | 35.65 | 26.75 |

Sale Starts Wednesday Morning and Ends Saturday Night. Every Tire Guaranteed "First"

## LOTASMILES TIRE CO.

Opp. City Hall—Phone 117. DAY AND NIGHT SERVICE.

### MISCELLANEOUS FOR SALE

CLOSING OUT SALE

HAVING made arrangements with a leading piano company to handle their line of pianos, player pianos, phonographs and records will close out stock of 10 phonographs, 5 organs and large stock of records at unheard of prices; also have 20 large phonograph boxes and some used sewing machines cheap for quick sale. Must have the room. Cash talks at this sale, but will make liberal terms if desired, or will take in trade your old organ, piano, phonograph or sewing machine; also cow, horse, buggy, grain or hay. This is the time of your life to make a good buy or a good trade, but don't put it off—you may lose out. W. Augustus Edwards, 230 north Third-st.

FOR SALE—Brand new Keystone $47.50 bicycle. Will sacrifice if sold at once. A. O. Hale, Opp. City Hall; phone 117.

FOR SALE—Ivory Lloyd semi-stroller. Cheap. Inquire 226 south Seventh-st or phone 1227.

FOR SALE—Overstuffed 2-piece Mulberry tapestry suite, colonial style, library table, genuine mahogany, oak dining room suite, ice box, floor lamp and other household furniture. Call this week at 103 north Third.

BICYCLE for sale. Inquire at the Tribune office.

FOR SALE—Deering six ft. binders, $168.00, with tongue truck $188.00. Deering or McCormick 5 ft. mowers, $65.00, 8 fork tedders, $60.00, nine ft. sulky rake, $34.00, riding cultivators, $15.00. S. A. Clark, Kimbolton, O.

FOR SALE—75 feet lawn hose with attachments, one bicycle, good as new. Inquire J. W. Rice, Ransom's Store.

FOR SALE—9x12 rug. Mrs. William Lynde, Jr. Phone 341.

CABBAGE plants for sale, winter and summer varieties. 60c per hundred. Zack Shores, 127 south Second-st.

FOR SALE—Double set of chain harness and National ¾ wagon. Inquire W. C. Gray, Coshocton, route 5.

FOR SALE—Complete trap drum outfit, very cheap if sold at once; also ivory reed go-cart, Lloyd model. Inquire evenings, 240 south Second-st.

### POULTRY AND PET STOCK

FOR SALE—Two old hens with 25 White Wyandotte chicks each. First come, first served. W. M. Thomas, phone 401, Roscoe, O.

### WANTED—MISCELLANEOUS

WANTED—Washings and ironings to do. 603 John-st.

Tribune Advertising is an Investment—Not an Expense

INSURE YOUR NEW TIRES AS YOU USE THEM

—It consists of regular inspections of your tires here at our service station.

—We watch the air pressure; we look over the tires for cuts, so that blisters won't start; we see that your wheels are in line.

—Stop as soon as you can and take advantage of this service.

MAXOMILE

Phone 475 618 Main

C. A. ECKERT'S TIRE SERVICE

FOR SALE—One 1921 Ford sedan; one 1920 Ford touring car, with starter; one 1917 Ford roadster; one 1916 Velie chummy roadster. Bring your cars to us for first class repair work. Steed & Lowe, Canal Lewisville.

PRESTOLITE BATTERIES
AUTO $15 UP. RADIO $15 UP.
METCALF BATTERY SERVICE.
Phone 646—Hickory-st.

FOR SALE or trade, one good light four Studebaker 5 passenger car in good shape. Wish to sell or trade for colts, horses, cattle, sheep, hogs or corn. Address Edward Caton, Fresno, route 4, box 4.

FIRST CLASS USED CARS—REASONABLE PRICES
COSHOCTON BUICK CO.

ENDRES AUTO TOP SHOP
Wolf Bldg., Rear Peoples Bank
Phone 724

GABRIEL SNUBBERS
Sales and Service Station, Coshocton Auto Sales Co. Third-st Garage, phone 210.

FOR SALE—Overland roadster. 128 south Twelfth-st; phone 806.

## Girl Graduates Will Wear Rainbow Dresses

CHEYENNE, Wyo., June 6.—Graduating frocks of rainbow hue will take the place this year of time honored white dresses. The senior girls of the Cheyenne High School decided to make commencement more colorful this year and voted for colored dresses. All the previous classes have worn white.

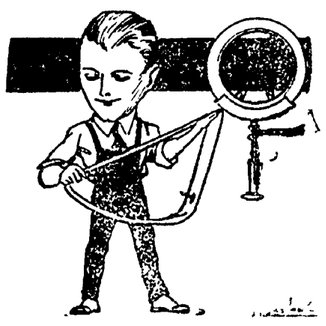

YES, IT WILL PAY YOU

to let us vulcanize your inner tire tubes too. You can save enough in the course of a year to buy several new tubes. As for your worn tires, our vulcanizing will surprise you with the wonderful economies in store for you.

Coshocton Vulc. Co.
"Where You and Service Meet"
Phone 361. 612 Walnut St.
Open Evenings and Sundays.

USED CARS—One 1921 Cleveland, nearly new, one 1919 Olds eight touring, driven less than 10,000 miles, one 1918 Buick touring. West Lafayette Garage, West Lafayette, O.

FOR SALE—1920 6 cylinder Reo touring car in fine condition. Will sell at a bargain if sold soon. Inquire 927 E. Main-st.

FOR SALE—1921 Cleveland six touring car. Run less than 700 miles. Bargain. Inquire 622 south Eighth-st.

FOR SALE—1 1920 490 Chevrolet motor, clutch, transmission only. Just overhauled. In A No. 1 condition. Bill's Service Station.

FOR SALE—Touring car, fair tires, new battery. Price $100. Exide Service Station.

FOR SALE—One 1920 Dodge touring car, in A No. 1 condition. Bargain if sold at once. Also Buick cheap. Inquire Emerson Zaugg, Glass Undertaking Co.

FOR SALE—Or trade one 1914 Ford touring car, one 1919 Chevrolet touring car. G. W. Philips, 628 Walnut st.

WANTED—All kinds of four cylinder cars only, 7 passenger cars, chassis only. Address K. L. H. care Tribune.

## Eighty Excursionists Die When Cargo Of Steamer Explodes

BEUNOS AIRES, June 6—From 80 to 85 persons perished when the steamship Villa France, carrying one hundred excursionists, was sunk by an explosion in the Parana River, near the Argentine-Paraguyan frontier, said advices form the scene today. The boiler burst setting off a number of drums of petrol in the cargo.

SPECIAL NOTICES SPECIAL NOTICES

TRI-STATE ENGINEERING CO.
ZANESVILLE
Thousands of Jobs built Right
ENGINES
BOILERS
MACHINERY
CASTINGS
What is more we can fulfill your every mechanical need as to installation, repairs and supplies.

NOTICE K. OF P.'S
Election of officers and work in the Rank of Esquire Wednesday evening June 7th. Everybody Come. C. F. Howell, C. C.

CLEANING HOUSE?
Get some easy cash for that old furniture that is cluttering up your attic and cellar. A 25 cent Class Ad will move it.

WELDING—ALL METALS
The Welding Shop, Hickory-st.

—For picnics and barbecues get your ham sandwiches and baked beans at—
BILLY WILLS
Better Than the Best.

PICTURE framing, porch swings, jardiniers, flower pots, sewing machine needles, belts, oil, etc., at A. L. Matthews, 612 Main-st.

Cement Blocks, Coping, Caps and Sills, Block Garages a Specialty—
JAMES RAMSEY & SON,
North Tenth-st.

FREE for hauling, lumber from an old fence. At 226 south Seventh st.

Eyes Examined Glasses Fitted
HUSTON
Optometrist and Optician.
Corn. Main and Sixth——Phone 87

VIOLAPHONE
THE best phonograph needle on the market, best for tone, best for records. W. Augustus Edwards, 230 north Third-st. Starr Phonographs, Gennett records.

The new shoe shop of West Lafayette will start a branch shop in the old stand known as the Joe Bixler shop in the Peoples Bank building. They will take care of both places.

THE Kitchen Cabinet Orchestra, given by the Ladies League of the Church of Christ at Central High School Auditorium June 12th, 1922 —Admission 25 cents.

NOTICE
To have barbage collected regularly Garbage cans must be set at the alley, cans must be covered to keep water out, garbage must be drained of water before being placed in can, cans must be scalded at least once a week, place nothing but garbage in the cans. Glenn E. Smith, City health commissioner.

NOTICE—SPECIAL
FOR ten days, special prices on Bird cell wagons. We need the room in our business. Special on grain drills etc. P. J. Fox & Son, Walhonding.

THE Canal Lewisville ball club will give a social Friday evening, June 9.

COSHOCTON FISH MARKET—Fish galore. Come to the market and get them fresh. Plenty fish all week. Prices lower. My motto: Best quality, lowest prices. 124 north Fifth-st between Main and Chestnut. J. P. Zerbe, manager.

If You Need Money
SEE US
We make loans on furniture, pianos, fixtures, etc without removal.
Get our terms on $50.00, $100.00, $200.00 at legal rates.
We will loan you any amount up to $200.00 and give you 20 months to pay back if you desire.
However, if you prefer, you can repay in full at any time and you will be charged interest only for actual number of days loan is carried. All business confidential.
We also make loans to farmers on live stock, implements, etc.
Come in and get free booklet—"The Twenty Payment Plan" which explains everything.
Call, phone or write
OHIO LOAN CO.
(Established 1910)
Room 14, Frew Bldg., Main St., Coshocton, Ohio.
Phone 558
Under State Supervision.

SPECIAL NOTICE—Anyone desiring fish from Sanitary Fish Market buy only from wagon or call 72 and orders will be delivered promptly. No more selling from baskets as warm weather won't permit sanitary conditions with basket. J. G. Jones, Mgr.

THURSDAY ECONOMY SPECIAL
—For your picnics and luncheons.
Sandwich Bread .....10c
Buns .....12c
Where Quality Counts
FEDERAL BAKERY

### FOR SALE OR RENT

ON EAST CHESTNUT
Entirely modern home. This means bath, furnace, electricity, gas, cellar under all. Fine lot and garage. McConnell & Karr, Realtors.

NICE SIX-ROOM HOME
For $3500. Modern except furnace. Well located. McConnell & Karr, Realtors.

WELL LOCATED HOME
Of six rooms, corner lot, modern, for $3750. McConnell & Karr, Realtors.

COTTAGE 6-ROOM PROPERTY
In good order and very cheap at price, only $2000. McConnell & Karr, Realtors.

FOR SALE—Six roomed cottage and garage located between Denman and Otsego av on Fair-st. Will sell right if sold at once. Inquire P. E. McCleary, route 5, phone 2101 2.

FOR RENT—A new garage. Entrance to garage from paved street. Inquire 739 south Seventh-st.

WE NEED HOUSES
OF all kinds to supply the buying demand. List your property if you wish courteous treatment and honest service. McConnell & Karr, Realtors.

FARMS IMMEDIATE POSSESSION ANYTIME, all the time. Some with all crops, with half crops and with live stock and farm machinery. Can fill your wants. Will exchange some for Coshocton property. McConnell & Karr, Realtors.

FOR RENT—Garage with water and electric lights. 514 Wilson-av; phone 1722.

FOR RENT or sale 60 A. farm $1700. House and truck patches, 15 A. pasture $8 per month. Phone 734. D. W. Bassett.

Tribune and Pittsburgh Stockman 1 Cost Small—Results Large

# MOTIVE IN SLAYING OF WAR AVIATOR IS STILL A MYSTERY

KANSAS CITY, Mo., June 6 — Regretting not the past and fearing not the future Marie "Peggy" Beal, slayer of Frank Warren Anderson, war aviator in the hotel room the two were occupying here Saturday, today was on the slow road to recovery.

On her cot in the hospital where she was taken following her attempted suicide, she manifested no interest when told that she would have to stand trial on a charge of murder. She reiterated statements that she was not sorry she had killed Anderson and that whatever there was in the future for her she was willing to face the ordeal.

No charge of murder has yet been lodged against the suffering woman. Cameron Orr, county prosecutor, declared he would wait until he is certain she will recover before filing charges. Interest in the tragedy, which is the chief topic of conversation on city street corners and in Kansas City homes, was divided today between the woman slayer and the possible identification of a mysterious woman who appeared at the morgue yesterday to view Anderson's body.

She kept her hands folded over her heart as she looked upon the face of Anderson, whom she said she had known for several months. She refused to say who she was. Police think the woman may be the mysterious Miss "B" believed to be Anderson's wife, known to have threatened his life, according to a letter from "Dad" to the younger Anderson, written May 20 1922. This woman is thot to be the same person who called up the Midwwest Hotel, where the tragedy occured late Saturday night and asked for Anderson. She shrieked when informed that he was dead and said she had not read the papers.

The finding today among Miss Beal's effects of a picture inscribed "Louis Beal, age two years," led the police to give credence to the story from Dayton that "Peggy" was married and had a child four years old. The child is now said to be living with Miss Beal's father, Paul Langdon, of Columbus, Ohio.

"That is one who is dead" Miss Beal said when asked about the picture.

# RAIL UNIONS TO DISCUSS WAGES AT MEETING TUESDAY

CINCINNATI, June 6—Definite action relative to reductions in the wages of railroad employes known to be contemplated by the U. S. Railroad labor board will be taken when grand officers of sixteen brotherhoods meet here Tuesday, Edward H. Fitzgerald, grand president of the Brotherhood of Railway Clerks, freight handlers, station and express employees, announced here this morning.

Mr. Fitzgerald announced that the meeting, which is the first of its kind ever held in the history of organized labor, was called for the purpose of discussing these reductions. All of the brotherhood chiefs who attend the conference will remain here for the American Federation of Labor convention, June 12, Mr. Fitzgerald said. He intimated that the plans for dealing with the wage cuts mapped out by the brotherhood chiefs later would be presented to the federation convention for consideration.

Mr. Fitzgerald said he had no intimation from any of the brotherhood leaders as to their attitude in the matter.

# THIEF NO MATCH FOR THIS WOMAN

DAYTON, June 6—Mrs. Harry Helmig discovered a burglar in her home at 8 o'clock this morning, floored him and then dragged him to a nearby factory from which she had the police called. The prisoner says he only had five cents and wanted money to take him back to Toledo. Mrs. Helmig said he took $38.75.

### CUT RYE HEADS AND IMPROVE THE WHEAT

A few hours work in the wheat fields at this time of the year, cutting rye heads from the wheat, will mean a saving to the farmer when the grain is sold, G. C. Musgrove, county farm agent announced Monday.

Altho the price of wheat and rye is generally about the same, the millers always deduct a per cent from wheat mixed with rye. This practice places clean wheat at a premium, and the cleansing is done more easily at this time of the year.

### WHITTEMORE FILES

AKRON, June 5—Frank B. Whittemore, floor leader in the Ohio General assembly, today filed papers seeking the nomination for congress in the 14th district. Whittemore aspires to the post now held by C. L. Knight, who says he will not seek re-election. It is also understood that D. C. Ryboit, mayor of Akron, will file in a day or two. A. F. O'Neil is proposing to file for the democrat nomination opposing Martin L. Davy of Kent.

NEWSPAPER ARCHIVE®

# PASTIME Tonight All Seats 10c

WILLIAM CHRISTY CABANNE'S
"AT THE STAGE DOOR"
A fascinating tale of Little Old Broadway.
EXTRA! BIG COMEDY EXTRA!



CHACOS BROS.
# UTAHNA
TONIGHT ONLY
Conway Tearle In
"Society Snobs"
Also Elmo Lincoln In
'Adventures of Tarzan'
And Big Comedy
"THE GOLF"
Ladies & Children 10c
Gents ..... 25c
WEDNESDAY AND THURSDAY
TOM MIX In

"TRAILIN' "


# INJURIES SUSTAINED

(Continued from Page One)

la" of the American stage, but a beautiful queen.

In her later years she starred in straight comedies and occasionally she appeared in high class vaudeville.

She was married four times. She lived the principles in which she believed—temperance, joy, the exile of fear, and "the greatest of these is charity."

No harsh criticism of a fellow being was ever known to pass her lips. In her last years she gave her life to the improvement of the conditions of the poor in her home city. Those who enjoyed her friendship said that she was earnest in that work: those whom she benefited swear "'Tis so." When last seen in public—after returning a few weeks ago from Europe, where she studied immigration problems at the request of the government—she was still beautiful and lovely.

**The Inspired Compositor.**

From a Story—"I'll be right over, I said. I jumped upon my roaster and burned up the road to the hospital."—Boston Transcript.


## Some People Claim They Cannot Have Eye Strain—

Because they do no near work. But the truth is that the most persistent and detrimental eye strain is caused by errors of vision and the eyes are strained just by SEEING. There is no use at all in resting such eyes. Nothing can give even temporary relief except glasses, which are a permanent cure so long as they are worn. We supply the necessary glasses.

My Specialty, Comfortable Vision

OTIS G. MORSE
Optometrist & Optician
Main St., Opp. Court House.



AUDITORIUM——FAIRLAWN
THURSDAY EVENING
DANCING MUSICAL ACTS
——Introducing——
Glen White's Jazzarimba Orchestra
Come And Hear Them!
Park Plan. Admission 5c.


# PHILIPPINE MISSION WILL ASK HARDING FOR INDEPENDENCE

SAN FRANCISCO, June 6—"Immediate and absolute independence" for the Philippines is the goal sought by the Philippine mission which will confer with President Harding in Washington June 16.

Manuel Quezon, president of the Philippine senate and head of the mission, made this announcement here today. Altho he declined to make the text of the communication from the Philippine senator to President Harding public, he said the document is one of the "strongest demands yet made for the autonomy of the Philippine islands."

"In 1919 the American people thru their constitutional representatives, the congress of the United States, solemnly promised in Hones law, the organic act of the Philippines, to recognize our independence as soon as a stable government could be established," said a statement by Quezon.

"Such a government has been established by the Filippino people and has been in operation for several years.

"The Philippino people have thus more than sufficiently fulfilled the sole condition precedent to the recognition of their independence, therefore the Philippino people will not longer delay the performance of their own part of the agreement between the two countries."

# FLAPPER HAS NO SOUL, SAYS ARTIST

## Leyendecker Puts Working Girl Way Ahead Of The "Modern" Young Woman

(By International News Service.)

ATLANTIC CITY, N. J., June 6—"The modern girl has no heart, no soul, no sentiment—if she has she refuses to admit it," says Frank X. Leyendecker, one of the best-known artists and illustrators in the country.

"You do not dare to talk to the flapper of classics nor of other serious things," he continued, "for she simply will make no attempt to absorb them. She is idle, frivolous and heedless of tomorrow. However, I will admit that she is charming and often irresistible.

"She looks so young but knows so much—much that she could do well not to know. She assumes no responsibility. She seeks nothing but amusement. When a boy reaches the 'flapper' age he usually has some obligation to fulfill. He gets a job, or else he is branded as a loafer. The girl, however, spends her time reading frothy literature and smoking.

"In my opinion the only hope of the nation rests upon the working girl. She has more originality and individuality than the flapper, who looks to me as if she were made from a die. Each working girl has her particular style in clothes and coiffure.

"But the flapper! How can you tell one from another? The only danger with the working girl is that she is apt to become so self-reliant that she will scorn the help of mere man. But that danger is not so probable that any flapper should be afraid to reform and become a working girl."

## Valentino Freed

LOS ANGELES, June 6—Rudolph Valentino, film idol, was freed Monday by Justice Hanby of the charge that he committed bigamy when he married Winifrede Hudnut, at Mexicana Mex., on May 14, tho he had not received a final divorce decree from his first wife, Jean Acker.

The actor's hearing was completed last Saturday and Justice Hanby had taken it under advisement until today.

NOTICE TO ELKS
Regular meeting tonight
R. T. RAYMER, Sec'y.

# CONVENTION OF R. R. UNIONS OPENS AT CINCINNATI TODAY

## Will Try To Ascertain Attitude Of Five Million Men Effected By Cuts

CINCINNATI, June 6—Methods thru which 5,000,000 railroad employes can give their individual opinions of the wage reductions ordered by the United States railroad labor board were discussed this morning as the conference of the grand chiefs of fourteen brotherhoods opened.

"We will not vote at this conference whether to accept or reject the wage cuts," Bert M. Jewell, presiding official of the conference and president of the railway employes division of the American Federation of Labor, announced.

"We probably shall not call for a strike vote.

"I am unable to say what the attitude of the men who represent the five million workers is. I only know that we are men meeting in no pleasant frame of mind and that we think we have been treated most unfairly. Our sessions during this unusual conference will be devoted to devising means to learn the attitude of our constituents and appealing from the unfair treatment the railroad labor board has given us."

Mr Jewell refused to comment upon the fact that altho John L. Lewis, president of the mine workers, is present, he has not been invited to attend the conferences. Previously, union officials had announced that Lewis would be present, together with aSmuel Gompers, Federation president, who is to arrive at noon. Martin Ryan, Kansas City, president of the Railway Carmen Brotherhood, said that there was a movement on foot in the conferences here to give the various brotherhoods a referendum on the strike action in response to the ordered wage cut. He said that this movement would be pushed during the conference, but refused to say who was leading this campaign. Mr. Jewell, it is said, favors the appointment of a special committee to consider the strike question thoroly.

The following leaders were present at the conference this morning: Warren S. Stone, Cleveland pres. of the Brotherhood of Locomotive Engineers; W. G. Lee, president of the Railroad Trainmen; Martin Ryan, Kansas City, Mo., president of the Railway Carmen; W. S. Carter, Cleveland, president of the Brotherhood of Firemen and Englishmen, and T. E. Cashen, Buffalo, president of the switchmen's Union of America.

Central Plumbing Co.
Plumbing and Heating. Phone 387.

# GRAND JURY BEGINS INVESTIGATION OF WARD MURDER CASE

WHITE PLAINS, N. Y., June 6.—Cancelled checks, stubs and bankbooks of George S. Ward, multi millionaire baking king, and those of his son, Walter S Ward, will be subpoenaed today at the perusal of the May term of supreme court grand jury, which has begun its investigation of the killing of Clarence Peters, ragged ex-sailor, on May 15, by Walter S. Ward, who says that he paid $30,000 to blackmailers before the killing. It is believed that the books of the two men will show definitely whether Ward's story of being hounded by crooks is true. The authorities are anxious to know how much money the father gave the son at various times when the blackmailers are alleged to have been keen on the money scent.

Mrs. Walter S. Ward, beautiful wife of the young heir to the baker's millions, entered court early, accompanied by her maids, Lulu Barrows and Amy Miles, who have been subpoenaed to tell what they know of the killing mystery. Her husband was elsewhere. The grimed and bloodstained garments of Peters were taken into court shortly before 10 o'clock.

## Today's Incorporations

COLUMBUS, June 6—Incorporations: The Roxana Tire and Rubber Co., Akron, $10,000, J. E. McCormick, C. W. Justice.

The Ganyard Company, Akron, $10,000, Frank W. Ganyard, E. M. Crawford.

The Ohio Electric Cleaner Co., Canton, $5,000, A. A. Serva, C. J. Adams.

**RY. SHOPS REOPEN**

SANDUSKY, O., June 6—Orders to re-open the Baltimore and Ohio railway car repair shops here with a full force of 250 men, were received by R. E. McKee, local B. & O. agent at noon today. Former employes are being recalled. For nearly a year not more than 25 men have been working, intermittently. In addition to repairing box cars, the shops will turn out a number of new grain cars, McKee said.

**SPECIAL COMMUNICATION**

Special Communication Coshocton Lodge No. 96 F. and A. M., Tuesday evening, June 6 at 7 P. M. Work in M. M. degree. Visiting brethren welcome.

L. I. McCAMMANT, W. M.
Attest: Z. S. HERRINGTON, Sec'y.

# AMERICAN NEGROES SEEK PRIVILEGE TO COLONIZE MEXICAN COTTON LANDS

WASHINGTON, June 6.—Dissatisfied with conditions in the United States, an organization of American negroes has applied to the Mexican government for permission to colonize extensive tracts of cotton land in Mexico, acording to official advices here today from Mexico City.

John Steamer, of Chicago, is now in the Mexican capitol, negotiating with the Obregon government for the land desired. Steamer is said to represent an American Negro Syndicate with $7,000,000 capital. In an interview with the Mexican department of Agriculture, Steamer has set forth the desirability, from the Mexican point of view, of colonizing rich cotton lands of Mexico with a race which by training and natural character are suited for the production of cotton.

# MARKETS
By Wire

**CHICAGO GRAIN CLOSE**

CHICAGO, June 6 Wheat prices held within narrow limits today and there is not much trading from either side. Near the close sufficient selling came in to cause to a lower finish. Scattered selling of corn caused a slump in prices but the market was dull. Oats fell off slightly under commission house selling. Wheat closed 1⅛ to ½ lower; corn unchanged to ⅛ lower; oats ⅜ to ½ lower; provisions steady to up.

Wheat June 119; July 112@⅛; Sept 112@⅛; Dec 114⅝@¾.

Corn June 58⅝, July 60@⅛; Sept 63⅛; Dec 61.

Oats July 36⅝@½; Sept 38⅝; Dec 40¾.

Lard June 1140; July 1150; Sept 1177.

Ribs July 1275, Sept 1237.

**TOLEDO GRAIN**

TOLEDO, June 6—Clover cash 1300, Oct 1110; Dec 1100.

Alsike cash 1175; Aug 1200; Oct 1140.

Timothy cash 275; Sept 315; Oct 310.

Wheat cash 122½@123; June 122; July 114.

Corn cash 64½@65½.

Oats cash 41@43.

Rye cash 93½.

Barley cash 65.

# CASSEL ENTERS RACE FOR REPRESENTATIVE

Elroy E. Cassel of Butler, Ohio, has announced his candidacy for nomination as Republican congressman for the Seventeenth District.

If nominated and elected he promises to work for the repeal of the present railroad law "enacted by command of fiscal agents," the immediate payment of our national debt by certificate issues upon the entire wealth of the nation, the immediate and permanent repeal of conscription, the collection of eleven billion dollars loaned Europe, a protective tariff which will assure cost and a reasonable profit to the producer, a bonus to the soldiers of the World War.

Cassel, in his announcement states, "If bankruptcy is to be averted," state voters must" elect congressmen upon a specific platform to liquidate the national debt immediately, and also a governor and legislature that will remove fifty per cent of the state employes and thus stop unnecessary expenditure."

# Grange

**BLUE RIDGE**

The Blue Ridge grange will hold its regular meeting Thursday evening in the Orange grange hall.

The program will be omitted as there are several candidates to be given the first and second degrees. The work will be put on by the young people's drill team.

**FRANKLIN**

Program for the regular meeting of the Franklin grange, Tuesday evening, June 13.

Song, grange.
Reading, Mrs Rollin Alexander.
Recitation, Regina Royer
Music, Margaret Hiser
Discussion—"What is the Present Level of Farm Prices as Compared to Other Things?" led by J. C. Werts
Recitation, Margaret Davis.
"The History of our Grange," Viola Hiser
Choose your own work, Zola Lawrence, Anna Salrin and George Shroyer
Song, grange

## Welcomes Probe

NEW YORK, June 6 — The fullest investigation into the Bethlehem-Lackawanna steel merger will be welcomed, Eugene G. Grace, president of the Bethlehem Steel Corporation, declared today in commenting upon action of the federal trade commission in requesting officials of the two companies to appear before the board.

"We believe that when the facts in the case are fully shown, the purchase will be approved," Mr Grace declared. Mr. Grace declared that the transaction ha dbeen called to attention of the commission prior to the senatorial action requiring them to investigate it.

# GOVERNMENT FILMS WILL SHOW HABITS OF AMERICAN BIRDS

## Department Of Agriculture Will Release Movies On Fowl Life

(By International News Service.)

WASHINGTON, June 6—Bird lovers who also are motion-picture devotees have a treat in store for them.

Two motion pictures dealing exclusively with birds have just been completed by the Department of Agriculture and soon will make thier appearance on the screen in "movie" houses thruout the country.

One of the Agriculture Department's pictures shows the "National Bird Refuges on the Gulf of Mexico." It starts with the reservation patrol boat, which takes the visitors from Pass Christian to the low-lying islands off the Lousiana coast.

At the outset attention is drawn to the Federal regulations administered by the Biological Survey against disturbing the birds or their eggs in the national refuges. Pictures of the flocks in flights are then shown together with nesting scenes of many of the interesting species of birds found in that locality. These include the pelican, the willett, laughing gulls, black skimmers, least terns, old and young Louisiana herons and royal terns.

The other film, entitled "Anne's Aigrette," shows interesting pictures of the American egrets, snowy herons and other birds on the Walker Lake Reservation in Arkansas. The picture is so arranged as to demonstrate the inhumanity of the traffic in the plumage of these birds for the purpose of personal adornment.

Anne shows her new hat to her husband, who notices the plume on it and explains that it is an aigrette—the nuptial plume of the egret. He tells her how these birds have been almost exterminated thru the work of plume hunters. He then describes his visit to a Federal bird refuge and the egrets he saw there. The scenes shift to a great cypress swamp in Arkansas. After the explanation Anne decides she will not wear the plume.

The pictures are both short, one reel each, and will soon be distributed.

Central Plumbing Co.
Plumbing and Heating. Phone 387.

# YOUTH MURDERS MAN FOR MONEY TO ATTEND MOVIE

HILLSBORO, O., June 6—Nineteen-year-old Edgar Leaverton, confessing that he murdered Fay Ballard, Greenfield auto dealer, on a lonely spot on Pigeon Roost road on last Saturday night, told sheriff Schwensbeger this morning that he killed Ballard "just to get money to go to a motion picture show."

"Just put my left arm around his neck, took a revolver from my pocket and pulled the trigger," the youth said. "I found only $1 on him and took that." After rolling Ballard's body into a ditch, Leaverton told how he had driven to Williamstown, Ky., and when questioned about the blood on Ballard's automobile, admitted he had killed the dealer. People in Williamstown refused to believe him, he said. Finally, however, they sent out a searching party and found Ballard.

Leaverton said he had engaged the automobile at the Price & Ballard, Greenfield, altho he had no money. He said that Ballard had consented to drive him, after failing to obtain a driver, when he offered him $12 for the trip to Hillsboro.

## Belfast Rioting Gives Hospital Patients Scare

LONDON, June 6—Scores of patients in a Belfast hospital were thrown into panic early today when a battle broke out near the institution and bullets began crashing thru the windows, according to a Central News despatch from the Ulster capitol today. Nurses were forced to lift the patients from their beds and place them upon floor to avoid injury. Some of the patients became hysterical.

A large warehouse on the Belfast waterfront was destroyed by incendiarism

**TOO LATE TO CLASSIFY**


SPECIAL SALE
—on—
BABY CHICKS
All Prices Reduced.
A. J. RICKETTS
Opposite Court House


ROOM for rent, with bath and modern conveniences. Sunday dinner if desired. Mrs. J. A. Baird, 725 Elm-st.

FOR SALE—Baby chicks. White Leghorns, that will live. Hatched in our incubators. Ready June 10. Price $13.00 per hundred. Frank Ricketts, south Sixth-st; phone 218.

LOST or strayed from John Hall's farm four or five days ago, red cow with black stripes; about six years old. Call John Hall's farm, phone 937 R 2.


# Warm Weather Waists

Featuring Two Lots of Cotton Waists That Are Great Values.

Genuine French Voile Waists, With Real Filet Lace Trimmings. Special $2.45

Tailored Waists in White and Many Different Colored Materials. Special $2.45

Made in Both the Shawl Style Collars and the Dutch Necks. Sizes 36 to 46.

Try A Ransom Waist. All Are Guaranteed

Made in Style Similar to Picture and Many Other Attractive Models. Sizes 36 to 44.

Ransom's
Coshocton's Busiest, Best Store



# $500,000 TO LOAN AT 6 1-2%

On Homes in Columbus and Vicinity. No Need to Pay More if You Have Good Security.

Persons now owning a home—building a home—or buying a home—can borrow from us at 6½%, up to one-half the value.

We have the money and propose to lean it to the people of Columbus at 6½%, which is now the prevailing rate.

By dealing here you do business with a large, progressive institution, rendering prompt, accurate and courteous service.

Applications for loans made one day are reported on the next business day.

RESOURCES NOW OVER $22,000,000.00
STOCK AND SURPLUS OVER $3,000,000.00

The Buckeye State Building & Loan Co., Rankin Bldg., 22 West Gay Street, Columbus, Ohio.


## Agreement Near In Wage Dispute

HAZELTON, Pa., June 6—Chiefs of the anthracite region, United Mine Workers are willing to accept the arbitration proposal on the wage scale which has tied up the mines since April 1, provided the operators are willing to guarantee that the commission to be named shall be empowered to make its award only upon the basis of the present scale or on the demands for the increase in wages and ratings demanded by the January convention of the anthracite districts at Shamokin, Pa., it became known today.

## Jap Cabinet Quits

TOKIO, June 6—The Japanese cabinet, headed by Premier Takahashi, voted solidly today to resign, effective immediately. The Seiyu-Kai party is attempting to form a stop-gap cabinet under the leadership of admiral Kato.

## Fighting Is Quelled

LONDON, June 6 — Germans and Poles have again clashed in upper Silesia, but the fighting was quelled by French troops, according to an official despatch received here this afternoon.


ATTENTION MOOSE DEFENDERS!

You Are Rrequested To Be Present Tonight At The Moose Temple.

Captain.


## Peggy Is Known

DAYTON, June 6—Peggy Beal was positively identified this afternoon, as having been a former resident of this city, by J. J. Bartos, near whom she lived. Bartos declared the girl's maiden name was Marie Letenyer, whose parents separated, both subsequently dying, the mother passing away in Cleveland.

He claims Peggy is the mother of two sons, one 14 and the other 12, both of whom he believes, are living in Terre Haute, Ind., with their father, a man named Beal. Bartos declared Peggy called at his home December 31, to say good-bye to his family and that she left presumably going to Springfield, Ill., to be a nurse.


# CITY MARKET
"The Food Center"

Fresh Hamburg, lb. ..... 15c
Fresh Beef Tongues, short cut, lb. ..... 20c
Baltic Switzer Cheese, lb. ..... 30c
Yellow Cling Peaches, No. 2½ can ..... 23c
Pure Apple Butter, quart jar ..... 29c
Cane Granulated Sugar, 25 lb. sack for ..... $1.55

YELLOW FRONT
COR. SIXTH & MAIN



MORTGAGE SECURITIES

# MR. INVESTOR

The Interstate Securities Co. was created for the purpose of buying and selling securities to the investing public. It was founded on one idea—that of SAFETY and the rendering of SERVICE— and this policy has been followed without deviation.

"No investor has ever lost a dollar on any security purchased from us or suffered any delay in the payment of dividends when due."

We specialize in MORTGAGE SECURITIES and every security that we offer, is not only secured by property of ample value and earning power, but is backed by—

THE RECORD AND REPUTATION OF THIS HOUSE.

The Interstate Securities Co.
224-225 RICHARDS BLDG.
ZANESVILLE, OHIO.

SAFETY SERVICE


NEWSPAPERARCHIVE®